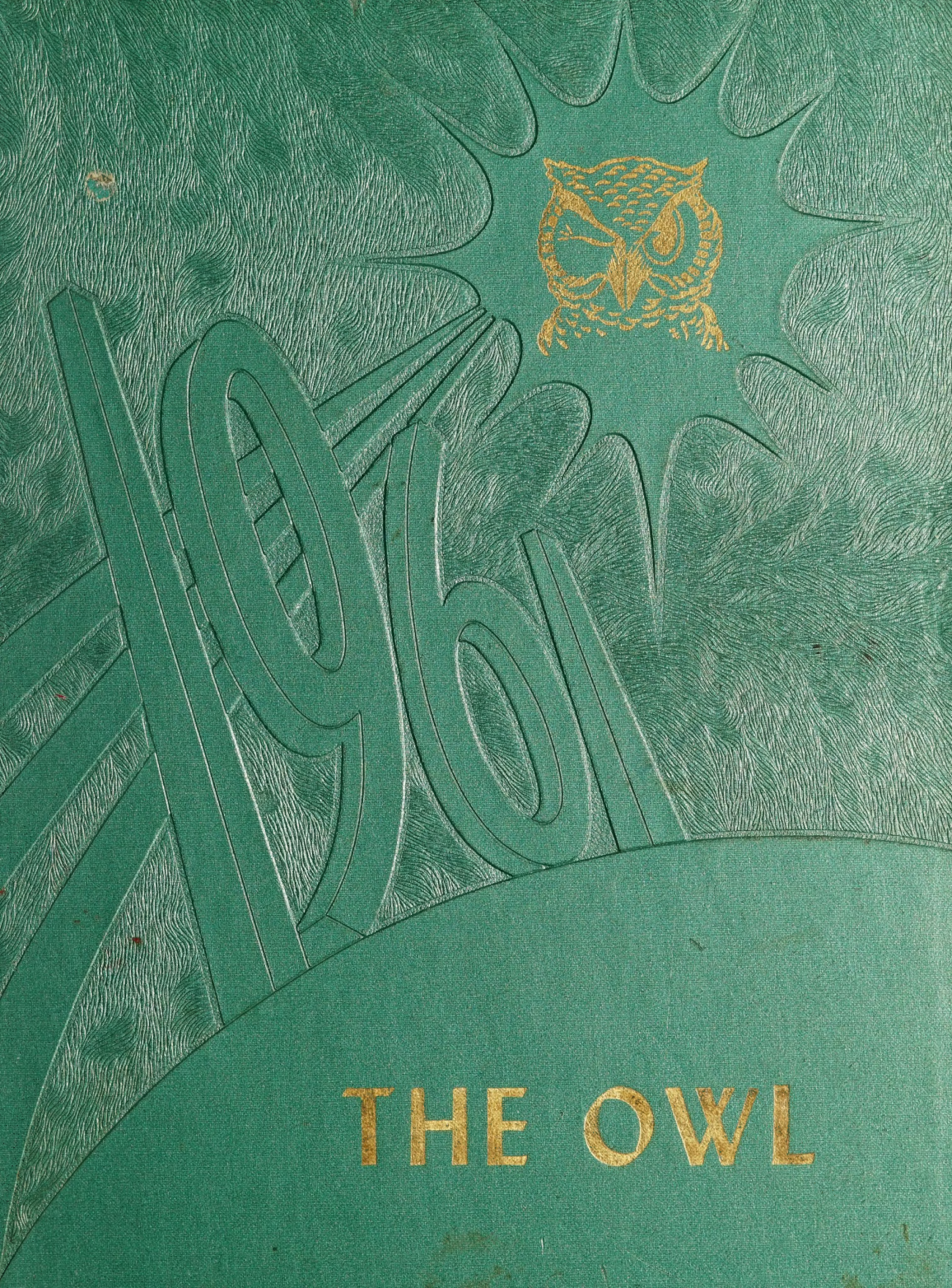
1961
THE OWL

Dana Burnette
Rt. 3, Box 265
Lynchburg,
Virginia

Dana Burnette
and
Susan Burnette

Digitized by the Internet Archive
in 2022 with funding from
LYRASIS and LYRASIS Members

https://archive.org/details/owlthe00rust_18

# THE OWL
# 1961

## RUSTBURG HIGH SCHOOL

### RUSTBURG, VIRGINIA

Published by The Annual Staff
Rustburg High School
Co-editors: Mary Stratton Walker Charles Willard Staton
Business Manager: Hilda Ann McKinney
Sponsor: Alfred Strong Thomson

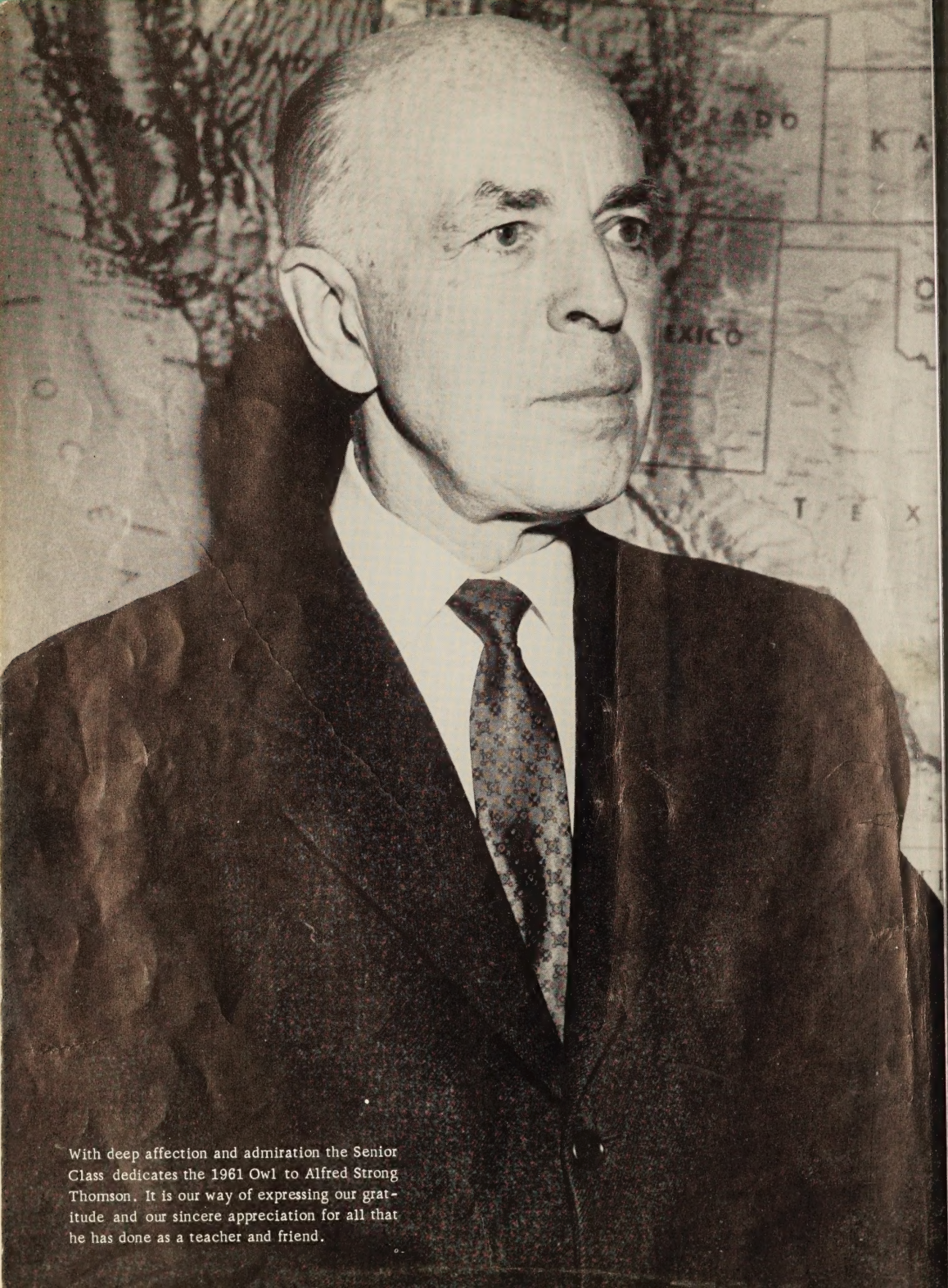


With deep affection and admiration the Senior Class dedicates the 1961 Owl to Alfred Strong Thomson. It is our way of expressing our gratitude and our sincere appreciation for all that he has done as a teacher and friend.

# ADMINISTRATION

# COUNTY OFFICE PERSONNEL

SEATED, left to right - Mr. G. Hunter Jones Jr.; Mr. J. J. Fray, Division Superintendent; Mrs. Estelle Templeton, STANDING - Mrs. Evelyn Watkins; Miss Cornelia Puckette; Mr. James Hancock; Miss Bessie Orr; Mrs. Barbara Tweedy.

# P.T.A. PROMOTES PARENT-SCHOOL UNITY

P.T.A. OFFICERS - Mrs. Wister Slate, Secretary; Mr. Calvin Bailey, President; Mrs. Mattie Droog, Vice-President; Mrs. Estelle Wisecarver, Treasurer.

# HIGH SCHOOL ADMINISTRATION

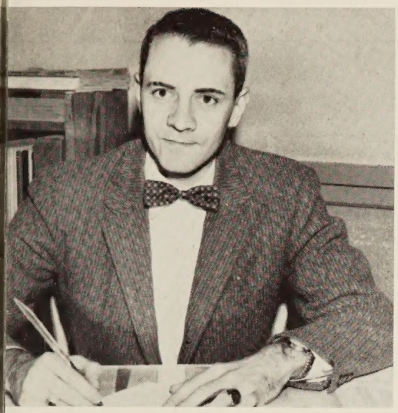

MR. MOORMAN, Asst. Principal

MRS. WILLIAMS, Secretary

F. L. HEGE, Principal

Librarian

MRS. HUNDLEY

# HIGH SCHOOL FACULTY

FRONT ROW, left to right - Mr. Frank Hege, Mr. Olaf Waddell, Mr. Frank Greene, Mr. Clarence Hodges, Miss Lucy Hook, Miss Eugenia Machones, Mr. Michael Jackson, Miss Eleanor Ruddle, SECOND ROW, left to right - Mr. Alfred Thomson, Mr. Hugh Pendleton, Mrs. Maude Braford, Miss Elizabeth Phillipps, Mrs. Nancy Hundley, Mrs. Louise Wilson, Mrs. Clara Drinkard, Mrs. Laura Thompson, Miss Patricia Bell, Mrs. Annie Martin, Mr. John Petty.

# ELEMENTARY FACULTY

FRONT ROW, left to right - Mr. Frank Hege, Mr. Amos Andes, Miss Grace Caldwell, Mrs. Lucy Gann, Mrs. Ruth Hancock, Mrs. Nell Fray, Mrs. Evelyn Coleman, Mrs. Alice Stone, Mrs. Victoria Evans, SECOND ROW, left to right - Mr. Walter Gant, Miss Elizabeth Moseley, Mrs. Blanche Garbee, Mrs. Elizabeth Irvin, Mrs. Margaret Johnson, Mrs. Eunice Bailey, Mrs. Ruby Oakes, Mrs. Ann Tanner.

# SNAPSHOTS

Soaked???

Refreshments??

This . . .

Or This . . .

# CLASSES

Left to right - Gene Phillips, Parliamentarian; Hilda McKinney, Historian; Mary Walker, Treasurer; James Keys, Vice-President; Pam Anderson, President; Gloria Seay, Secretary; Joan Elliott, Reporter; Connie Martin, Historian; and Lacy White, Parliamentarian. Advisors - Mr. Thomson, Mrs. Drinkard, Mrs. Minnick.

# SENIOR CLASS

One Hundred excited eighth graders consisting of Rustburg and Lynchburg area students entered high school in 1957 with Mrs. Joyce Lyons, Mrs. Martha Davis, Mr. Alfred Thomson, and Mrs. Jeanne Trent as sponsors. Our class officers were Mary Woolridge, President; Judy Ruhland, Vice-President; Arlene Austin, Secretary; Audrey Saunders, Treasurer; and Roberta Rosser, Historian. We felt very honored having the largest class in school and we were very aware of the fact that we could carry any issue in school. Our class being an energetic group participated in as many clubs and activities as allowed, with four members on the cheerleading squad.

At Concord there were twenty-seven members of the eighth grade in 1957, but none the less they were full of vitality and pep. The class officers were Glinda Spainhower, President; Pauline Perrow, Vice-President; Hilda McKinney, Secretary; Jimmy Staton, Treasurer; Preston Ellington, Reporter; and Mr. Colie Rock was our advisor. Our one big event of the year was a class party at the Sherwell Community Center.

Continued on page 20.

DEAN CORBIN ANDERS "Dean"
J.V. Basketball 2, 3; Publications 4; Hi-Y 3; Baseball 3.

KAY FRANCES ANDERS "Kay"
Glee Club 4; Publications Club Reporter 4; J.V. Cheerleader 3.

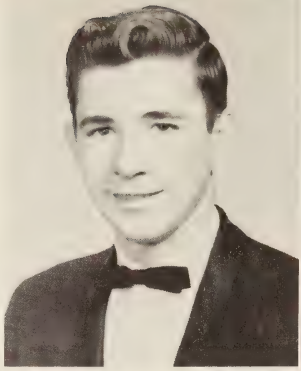

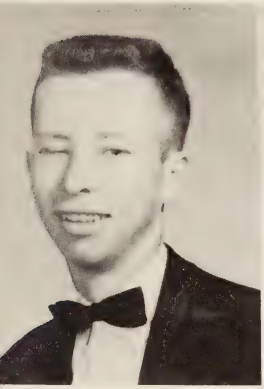

JULIAN JAMES ANDERSON III "Julian"
Hi-Y Vice-President 1; Latin Club 3; K.V.G. 3, 4; Annual Staff.

PAMELA SUE ANDERSON "Pam"
President Senior Class 4; Manager Girls' Varsity Team 4; Publications 4; S.C.A. 1, 4; Beta 3, 4; F.H.A. 3, 4; F.T.A. Reporter 2; Latin 2, 3; D.A.R. Award 4.

GENE FRANCIS BAILEY "Mickey"
Hi-Y 1; Latin Club 3; J.V. Basketball 2, 3; Annual Staff 4; K.V.G. 3, 4.

CAROL JEAN BEASLEY "Carol"
Tri-Hi-Y 1, 2; Latin Club 3; Beta Club 3, 4; F.H.A. 4; Annual Staff 4.

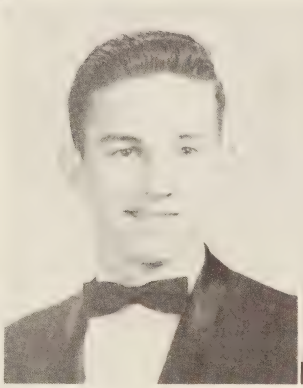

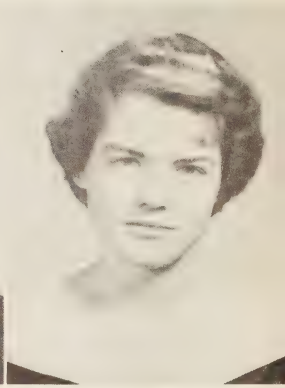

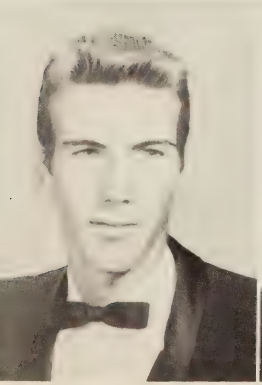

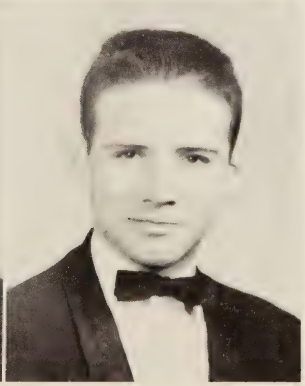

HENRY CABELL BELL JR. "H. C."
Publications 2; K.V.G. 1, 2, 3, 4.

THOMAS JAMES BONDURANT "T. J."
F.F.A. 2, 3, 4; Beta 2, 3; J.V. Basketball 2, 3; Varsity Basketball 4; Baseball 1, 2, 3, 4; Monogram 3, 4; Science 2; Soccer 4; Prince of Sweetheart Ball 4.

MONTY RAY BRADLEY "Monty"
K.V.G. 2, 3; Track 3, 4; F.F.A. 2; Glee Club 4; Monogram 3, 4.

BONNIE ALBERT BURNETTE "Bonnie"
Beta Club 3, 4; F.H.A. 2; Tri-Hi-Y 1; F.T.A. 1, 2; Monogram 3, 4; Basketball 2, 3, 4.

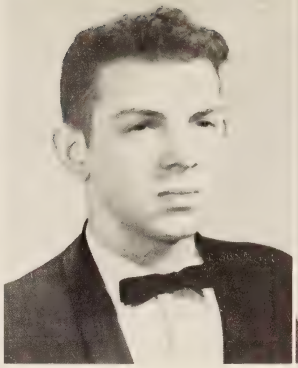

ANN BOLLING CALDWELL "Ann"
Tri-Hi-Y 1, 2, President 2; Glee Club 1, 2; Latin Club 2, 3; S.C.A. 2, 3; Beta Club 3, 4; Annual Staff 4; Senior Play 4; Forensics 4.

JOYCE LEE CAMPBELL "Joyce"
Class Historian 2; Tri-Hi-Y 2, 3; Beta Club 3, 4; Publications Club 2, Exchange Editor 2; Annual Staff 4.

MARTHA CARYL CAMPBELL "Caryl"
Glee Club 1; F.T.A. 1, 2, 4; F.H.A. 2; Publications Club 1, 2, 3, 4; Annual Staff 2, 4; Library Club 1.

ROBERT EDWARD CAMPBELL "Robert"
K.V.G. 1, 2, 3, 4; Basketball 1, 2; Baseball 1, 2; Science Club 1; S.C.A. 1; Sports Editor of Annual Staff 4.

MARY DARNELLA CASALENUOVO "Darnella"
F.T.A. 2, 4; F.H.A. 2; Beta 3, 4; Publications 2, 4; Senior Play 4; J.V. Basketball 1, 4.

ALICE MAE CYRUS "Alice Mae"
F.H.A. 1, 2, 3, 4, Vice-President 4; Monogram 3, 4; Library 1, 2; Science 2, 3, 4; Glee Club 1, 2; Cheerleader 1, Captain 2; Varsity Basketball 3.

GLADYS MARIE DRINKARD "Gladys"
F.H.A. 1, 2, 3, 4; Monogram Club 3, 4; Beta 2, 3, 4; Library Club 1, 2; Science Club 1, 2, Treasurer 1; Glee Club 1, 2; Basketball 1, 2, 3; Volleyball; Class Secretary 2.

EVA JEANNE DRISKILL "Eva Jeanne"
F.H.A. 3, 4, Treasurer 4; F.T.A. 2, 4; Tri-Hi-Y 1, 4; Assistant Secretary 4; Senior Play 4; Annual Staff 4; Glee Club 3, 4.

PATRICIA DRISKILL DOSS "Patty"
Publications Club 2, 3; F.H.A. 2; Annual Staff 2, 3, 4.

EDITH MAE EAGLE "Edith"
F.H.A. 3, 4; Varsity Basketball 4; Princess of Sweetheart Ball 4.

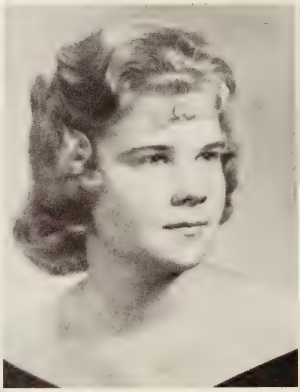

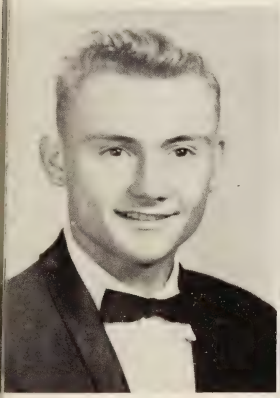

WAYNE PRESTON ELLINGTON "Preston"
Class Vice-President 1; Science Club President 2; Volleyball 2, 3; F.F.A. 2, 3, 4; Monogram 2, 3, 4; Basketball 1, 2, 3, 4; Baseball 1, 2, 3, 4; Soccer 4; Track 3, 4; Publications Club 4; K.V.G. 1, 2, 3, 4; Glee Club 1, 2.

DOROTHY MARIE ELLIOTT "Dottie"
Art Club 1; Business Club 1; Glee Club 2, 3; Library Club 2, 3, 4; Science Club 1.

JOAN MARIE ELLIOTT "Joan"
F.H.A. 1, 3; F.T.A. 1, 2, Reporter 1; Monogram 4; Cheerleader 3; Basketball 4; Publications Club 1, 3, 4; Annual Staff 1, 3, 4; Library 1, 3; S.C.A. 1; Senior Play 4; Class Reporter 4; Class President 1.

DOUGLAS NORWOOD FITCH "Doug"
Science Club 1, 2; Beta Club 2, 3, 4; F.F.A. 3; K.V.G. 3, 4.

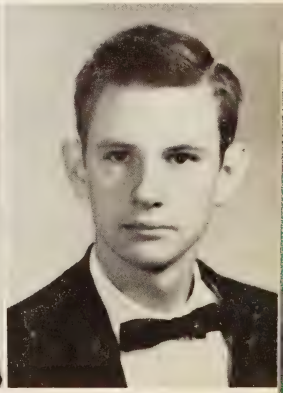

THOMAS EDWARD GOUGH "Tom"
Hi-Y 1, 3; Science Club 1; Spanish Club 2, 3, Vice-President 3; Annual Staff 4.

WILLIAM ROGERS GRAY "Billy"
Baseball 2, 3; K.V.G. 1, 2, 3, 4.

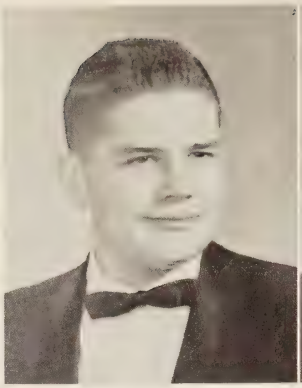

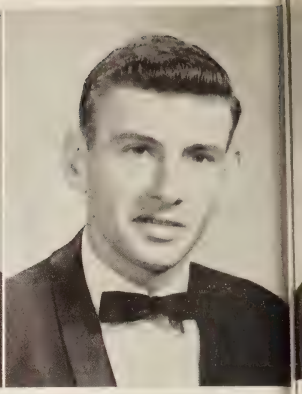

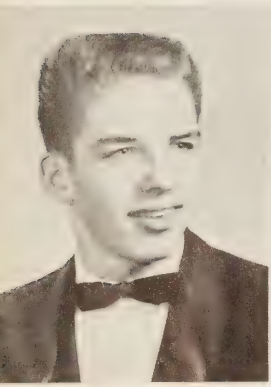

AUBREY HOWARD HALL "Toby"
Glee Club 3, 4; Monogram Club 3, 4; Soccer 3; Hi-Y 1, 2, 3, President 1, Chaplain 2.

CAROLE NADINE HARRIS "Nadine"
Science Club Secretary 2; F.H.A. 3, 4; Glee Club 1, 2; Basketball 2, 3, 4; Library Club 2; Volleyball 2, 3, 4; Monogram 3, 4; Cheerleader 1.

DARLENE ADELL HUTCHISON "Darlene"

EARL MAXWELL INGE "Earl"
S.C.A. 1, 3, 4; Class President 1, 3; Class Treasurer 2; Beta Club 2, 3, 4, Vice-President 3; Glee Club 1, 2; Science Club 2; Basketball 1, 2, 3, 4; Baseball 1, 2; Volleyball 1, 2; Monogram Club 3, 4; Forensics 3, 4; Senior Play 4; King of Sweetheart Ball 3; Annual Staff 4; Camera Club 4; K.V.G. 2, 3, 4.

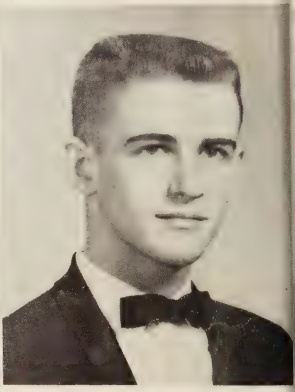

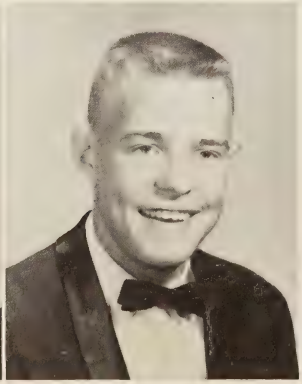

PATRICIA ANN JOHNSON "Patsy"
Glee Club 4.

BARRY REVELY KEESEE "Barry"
Basketball 1, 2, 3, 4; Monogram 1, 2, 3, 4; Soccer 4; Baseball 2, 3, 4; Track 3, 4; Glee Club 3, 4; Hi-Y 1.

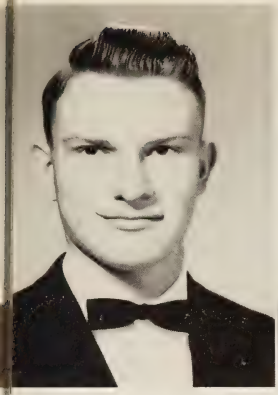
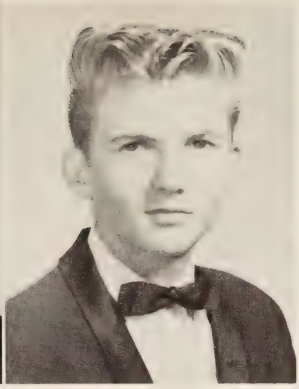

JAMES ALLEN KEYS "James"
F.F.A. 1, 2, 3, 4, President 4; Beta 2, 3, 4; Basketball 2; Baseball 2; Monogram 3, 4, President 4; Science 2; S.C.A. 4; Vice-President of Class 2, 4.

RONALD WILLIAM MARSHALL "Ronnie"
K.V.G. 3; Annual Staff 4; K.V.G. 4.

CONSTANCE GAYLE MARTIN "Connie"
Cheerleader 1, 3, 4; Captain 3; Glee Club 2, 4; Annual Staff 1, 2, Co-editor 2; F.T.A. 1, 2, 4; President 4; Monogram 1, 2, 3, 4; S.C.A. 2, 3, 4; Latin 2, 3, Vice-President 2; Camera Club Vice-President 4; Queen of Sweetheart Ball 3; Softball 3, 4.

HILDA ANN McKINNEY "Hilda"
Monogram 1, 2, 3, 4; Basketball 2, 3, 4; S.C.A. 2; Volleyball 1, 2, 3; F.H.A. 1, 2, 3; Class Historian 4, Secretary 1, 2; Beta 2, 3, Vice-President 4; Cheerleader 1; Senior Play 4; Library, Science 1, 2; Forensics 1, 2; Glee Club 1, 2; Bus. Mgr. Annual 4; "Miss Rustburg" 4.

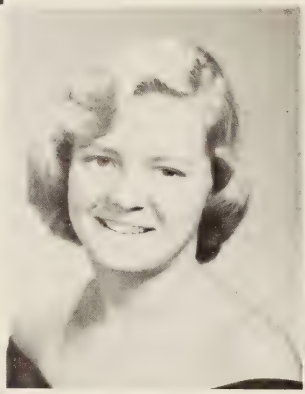

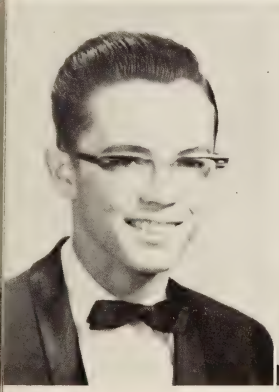

KENNETH LEE MILTON "Kenneth"
Hi-Y 1, 3, 4; Latin Club 3; Annual Staff 4.

DONNA JEAN MOYER "Donna"
Publications 1, 3, 4; Annual Staff 1, 4; F.T.A. 1, 2; F.H.A. 2; Volleyball 2; S.C.A. 3, 4; Varsity Basketball 2, 3, 4; Glee Club 3, 4; Tri-Hi-Y Reporter 1; Latin Club President 3; Senior Play 3; Forensics 2, 4; Senior Play 4; Class Historian 1; Class Secretary 2.

BEATRICE ANN MOORE "Ann"
Class Secretary 1; Class Treasurer 3; Monogram 3, 4, Treasurer 3; Beta 2, 3, 4; F.H.A. 2, 4; Glee Club 1, 2; Science Club 1, 2; Basketball 1, 2, 3, 4, Co-Captain 4; Volleyball 2, 3, 4; Spanish Club 1.

MILDRED CHRISTINE NASH "Mildred"
Glee Club 1; Science Club 2; F.H.A. 2, 3; Beta 2, 3, 4; Monogram 3; Library 4; Senior Play 4.

PAULINE ELIZABETH PERROW "Pauline"
S.C.A. 3, 4, President 4; F.H.A. 1, 2, 3, 4, President 3, Secretary 2, Reporter 1, Parliamentarian 4; Tri-Hi-Y Vice-President 4; Monogram 3, 4; Beta 2, 3, 4; F.T.A. 4; Science 1, 2, Reporter 1; Library 1; Glee Club 1, 2; Annual Staff 1; Class Reporter 2; Forensics 2, 3.

GENE BRADELY PHILLIPS "Gene"
F.F.A. 1, 2, 3, 4; K.V.G. 2, 3, 4; Class Parliamentarian 3, 4; Annual Staff 4.

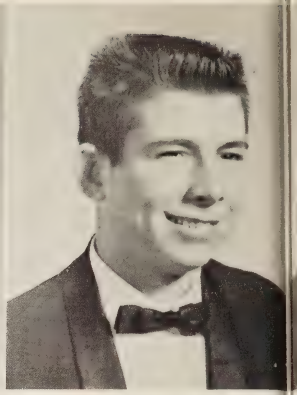

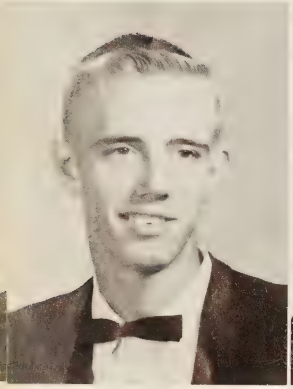

SAMUEL WILLIAM PHILLIPS "Sam"
Baseball 2, 3, 4; J. V. Basketball 3; Track 3, 4; K.V.G. 2, 3; Basketball 4; Monogram 2, 3, 4; President of Class 2; Glee Club 4; Senior Play 4; Representative Boys' State 3; S.C.A. 2, 4; Soccer 4.

BONNIE ELIZABETH POWELL "Bonnie"

WILLIAM EDWARD POWELL "Billy
K.V.G. 1, 2; Spanish Club 2; Glee Club 4; Publications 3.

JANET LEE ROWLAND "Janet
Glee Club 1; F.H.A. 2, 3; Tri-Hi-Y 3; Annu
Staff 4; Forensics 3.

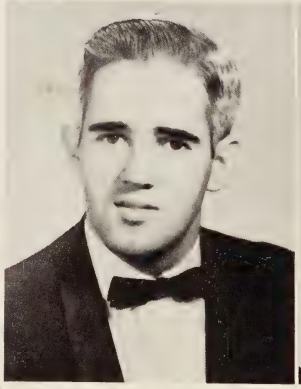

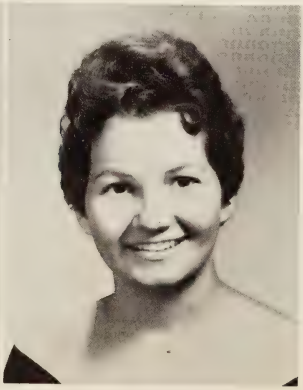

GLORIA JEAN SEAY "Gloria"
S.C.A. 1, 3, 4, Secretary 3; F.H.A. 1; Beta 3, 4; Publications 1; Basketball 2, 3, 4; Monogram 4; Softball 3; Class Vice-President 2; Class Historian 3; Class Secretary 4; Representative Girls' State 3.

MYRTLE ADALINE SHULL "Myrtle"
F.H.A. 1, 2, 3, 4, Historian 2; Monogram 3; Library 1, 2; Science Club 1, 2; Glee Club 1, 2; Cheerleader 1, 2.

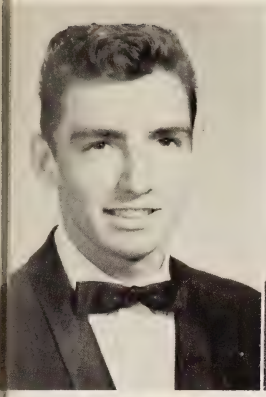

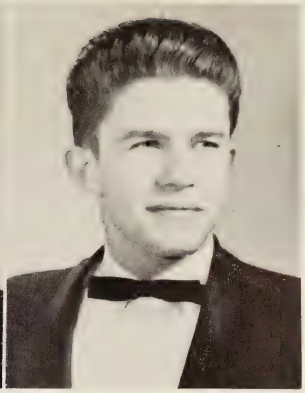

GLEN LLOYD SMITH "Glen"
F.F.A. 1, 2, 3, 4, Reporter 2; Annual Staff 4.

CHARLES WILLARD STATON "Jimmy"
Science 1, 2; Class Treasurer 1; Baseball 2; Glee Club 1, 2; Beta 2, 3, 4; Basketball 2; Volleyball 2; Spanish Club President 3; K.V.G. 3, 4; Annual Staff 4; Camera 4; Co-Editor Annual 4; Hi-Y 4; Senior Play 4.

JOHN EDWARD STEPHENSON "John"
Senior Play 4; Citizenship Awards 1.

PATRICIA ANN STEPPE "Pegie"
F.H.A. 4; F.T.A. 2; Publications 3; Tri-Hi-Y 1, 2; Latin Club 3; Annual Staff 4.

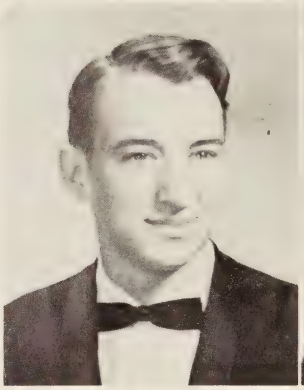

JOYCE LEE TEMPLETON "Joyce"
F.H.A. 3; Beta 3, 4; Tri-Hi-Y 2, 3; Annual Staff 4.

JOYCE MARIE THOMPSON "Joyce"
F.H.A. 1, 2, 3, Treasurer 3; Science Club 1, 2, Secretary 1; Beta 2, 3, 4; Library Club 1, 2; Glee Club 1, 2; Monogram Club 3; Basketball 2; Cheerleader 1; Volleyball 1, 2; President of Class 2.

ALICE MARIE TOLBERT "Alice"
F.T.A. 1, 2, 4, Vice-President 1, 2; F.H.A. 2, 3, 4, Secretary 3; Glee Club 3, 4; Senior Play 3; Annual Staff 1, 2, 4; Library Club 1.

JAMES BURTON TURNER "Jimmy"
K.V.G. 1, 2, 3, 4; F.F.A. 3, 4; Hi-Y 1; Soccer 4; Science Club 2; Senior Play 4; Glee Club 4.

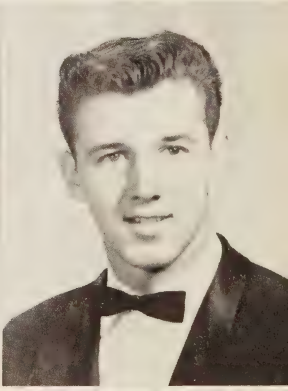

MILDRED LOUISE TURNER "Mildred"
S.C.A. 1, 2; Publications 1, 2, 3; Annual 2, 3, 4, Co-Editor 2; F.H.A. 1, 2, Historian 2; Beta 3, 4, Secretary 4; Camera 4, President 4; Cheerleader 4; Girls' State 3.

MARY STRATTON WALKER "Mary"
Annual Staff 1, 4, Co-Editor 4; Tri-Hi-Y 1, 4; Cheerleader 1, 2, 3, 4, Captain 4; Monogram 1, 2, 3, 4, Treasurer 2; S.C.A. 2, 3, 4; F.T.A. 2; Latin 2, 3, President 2; Camera Club 4; Beta 3, 4, Secretary 3, President 4; Class Secretary 3, Class Treasurer 4; Senior Play 4.

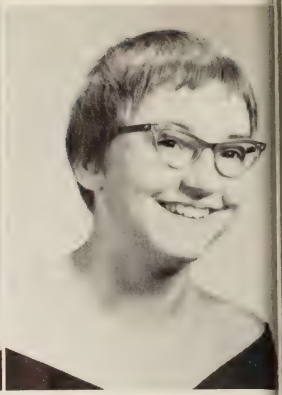

LACY OLIVER WHITE "Lacy"
F.F.A. 2, 3, 4, Sentinel 3; K.V.G. 1; Hi-Y 1; S.C.A. Vice-President 3; Class Treasurer 2; Class Vice-President 1; Class Parliamentarian 4; Senior Play 4; Glee Club 4; Boys' State 3.

FRANCES LAVON WHITESELL "Lavon"
Varsity Basketball 2, 3, 4; F.H.A. 2, 3, 4; Volleyball 2, 3; Monogram 4.

JUDITH KAY WILLIAMSON "Judy"
F.H.A. 1, 2, 4; Monogram 3, 4; Library Club 1, 2, Secretary 2; Science 1, 2; Glee Club 1, 2; Cheerleader 2.

PATRICIA LEE WILLIAMS "Patsy"
Science 2; Library 2; Tri-Hi-Y 3; Publications 3; Forensics 3, 4; Senior Play 4; Annual Staff 4.

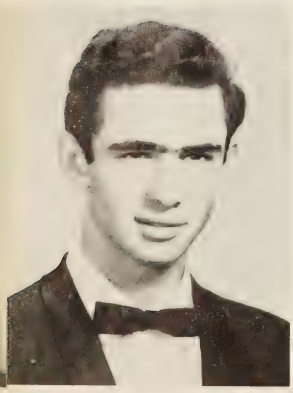

OLIVER JACKSON WRIGHT JR. "Tony"
Beta 2, 3, 4, Treasurer 4; Spanish Club 3, Secretary-Treasurer 3.

## *IN MEMORIAM*

MARTHA O'DONNELL PHILLIPS

March 16, 1943 March 25, 1960

In Loving Memory Of A Departed Member Of The Class Of 1961

# SENIOR CLASS HISTORY

One year later we began our freshman year with seventy-two members. This year our class became a real part of the school participating in basketball and cheerleading. We also took part in important clubs of the school with Mrs. Margaret Minnick, Mrs. Nannette Moorman, Mrs. Katherine Kinzie and Mrs. Katherine Robertson serving as our sponsors. During the year we conducted many projects; the most successful was a basketball game between the women of the faculty and the freshman girls. We also had a delightful party at the American Legion Hall during the Easter Holiday. Joan Elliott led as our President during our first "big" year and Harold Nash, Donna Moyer, Audrey Saunders and Lacy White served under her.

While at Concord twenty-five students entered their first real year of high school with Earl Inge, President; Preston Ellington, Vice-President; Jimmy Williamson, Secretary; Jimmy Staton, Treasurer; Tommy Campbell, Reporter and Mrs. Louise Wilson as our sponsor. Many of the class took part in baseball, basketball, softball, forensics and school publications. During this year our class activities consisted of a skating party and another party given at the Community Center.

As we started into our sophomore year we were reduced to forty-two members when a part of Campbell County was annexed into Lynchburg. Although we were almost cut in half, we determindly set out to make that year our best. We elected Sam Phillips to serve as our President with Donna Moyer, Gloria Seay, Joyce Campbell and Lacy White as the remaining officers. It was during this year that we first realized our need of funds for the coming years and we sponsored many money raising projects. We were very proud, because at the end of that year we had a very sufficient amount to start our Junior Year.

We began our sophomore year at Concord with twenty-two students. Our class officers were Joyce Thompson, President; James Keys, Vice-President; Gladys Drinkard, Secretary; Earl Inge, Treasurer; Reporter, Pauline Perrow and Mr. Fouad Abu Fadil served as our sponsor guiding us over many "rough spots." Since we were such a small group we could not plan many large activities, so we had our class party at the Community Center knowing this would be the last time we would be together as a class of Concord High School.

At the beginning of our Junior Year a crop of "brand-new" students joined the group. The somewhat downhearted Concord students reluctantly entered their strange new home, but immediately pitched in to help their new classmates make the most of the Junior Year. With Earl Inge as President and Lacy White, Mary Walker, Ann Moore, Gloria Seay, James Keys and Gene Phillips working with him, we began to think about the many activities in which we had to participate. We chose blue and white as our colors, and white carnations as our flower. We were thrilled at the beauty of the "RENDEVOUS OF THE STARS" Ring dance. Our class was filled with enthusiasm to make the Prom a great success, at which we decided to carry out the theme "BON VOYAGE." Our last big event of the Junior Year was the participation in class night. Our hard working sponsors for that year were Mrs. Nannette Moorman and Mrs. Margaret Minnick.

We began our Senior Year with sixty-four members with Mr. Alfred Thompson, Mrs. Clara Drinkard, and Mrs. Margaret Minnick as advisors. Pam Anderson was chosen President and our first big project was the Senior play, "FLIGHT INTO DANGER." The play was a success with Earl Inge and Donna Moyer taking the lead. Spring dances always mean a happy time, and we entertained the Juniors of March 11 with a Ring dance. We felt they were very well satisfied. We were entertained in May by the Juniors with the annual Prom.

And now the day of our dreams: June and Graduation.

MOTTO:

"He who never thinks can never be wise."

CLASS FLOWER
White Carnation

Valedictorian
PAULINE ELIZABETH PERROW

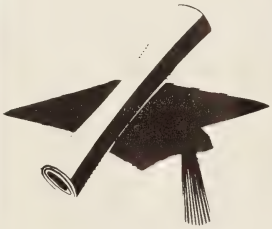

Salutatorian
PAMELA SUE ANDERSON

CLASS SONG: Song to Rustburg High School

CLASS COLORS: Blue and White

FRONT ROW, left to right - Miss Moshonas, advisor, Maxine Carwile, Vice-President; Richard Elliott, President; Ann Cyrus, Secretary, SECOND ROW, left to right - Jeanette Seay, Treasurer; Anne Chilton, Parliamentarian; Miss Ruddle, advisor; Kay Davis, reporter. Not pictured Vivian Templeton, Historian.

# JUNIOR CLASS

In previous high school years, members of the class have been on the girls' and boys' Varsity basketball teams and the Junior-Varsity team. They have also participated in baseball, soccer, and track. We have sponsored dances, bake sales, and have had members of our class to enter the forensic contests. Our class has been represented in all the clubs in school, the S.C.A. and the newspaper and Annual Staffs.

This has been a big year for the Juniors. Members of our class have been on the girls' and boys' Varsity and Junior-Varsity basketball teams, baseball team, soccer team, track team, and cheerleading squad. Members of our class have participated in the different clubs and other school activities which we have had this year. The big moment was when we received our rings at the nice Ring Dance which the Seniors gave us. Later in the year we entertained the Seniors with a Prom.

We are all eagerly looking forward to our last year in high school and hoping that it will be our best.

# JUNIORS

Edna Angus

Kay Bell
Lewis Booth
Judy Brandt
Donald Campbell

Maxine Carwile
Anne Chilton
Marsha Clark
Jimmy Crist

Ann Cyrus
Kay Davis
Janice Deaner
Dwight Doss

Elsie Dowdy
Jackie Driskill
Janet Dudley
Mary Louise Elliott

Richard Elliott
Carlton Gough
Steve Hall
Jane Hensley

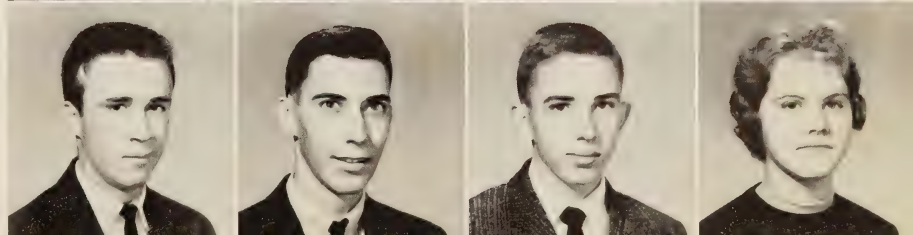

# JUNIORS

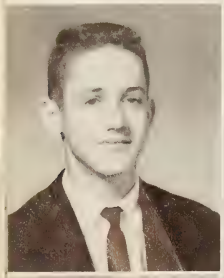
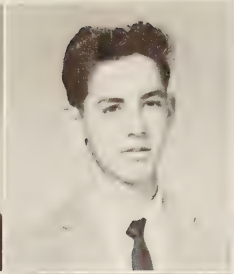

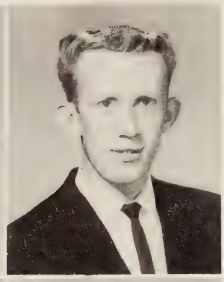

Graham Hight
Robert Hight
Morris Hodnett
Gerald Inge

Marion Isaacs
Estella Ligon
Frances Neighbors
Boyd Orndorff

Orpha Riley
Shirley Rosser
Betty Ann Rowland
Jeanette Seay

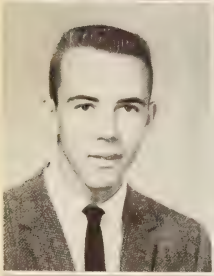

Jessie Seay
Frances Tabor
Vivian Templeton
Judy Thomas

Glenda Threatt
John Tolbert
Juanita Williams
Mildred Wright

FRONT ROW, left to right - Carter Elliott, Vice-President; Barbara Caldwell, President; SECOND ROW, left to right - Miss Phillips, Advisor; Bennie Arthur, Treasurer; Mrs. Moorman, Advisor; Wayne Templeton, Secretary; Robert Evans, Parliamentarian; Mrs. Martin, Advisor.

## SOPHOMORE CLASS

In the fall of 1958 we entered high school as eighth graders. Since that time members of our class have participated in many sport and club activities. Some of our boys have become lettermen in basketball, baseball, soccer, and track. Several of our girls are on the basketball team and cheerleading squad. Others in the class are active members in such organizations as F.F.A., F.H.A., Publications, Camera, Science, Monogram Clubs, and the S.C.A. Then too we are all busy with our scholastic work; so this has been an active, prosperous, and happy year for us.

# TENTH GRADE

Ray Alcock
Patricia Amos
Mary Lou Austin
Robert Anderson

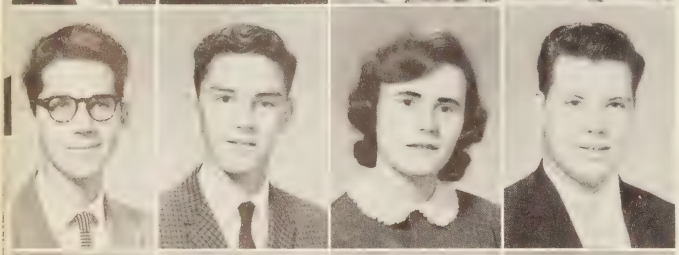

John Bailey
Robert Bailey
Shelby Bailey
Donald Beckstrom

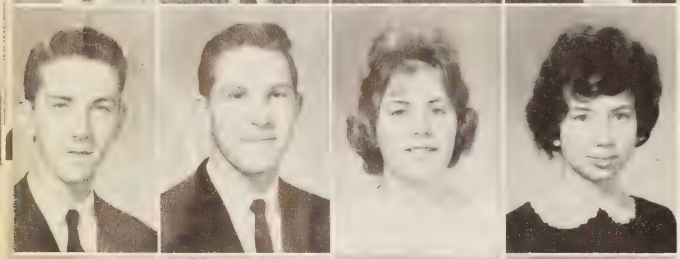

Ronald Bell
Ronald Bogle
Beverly Brooks
Carolyn Bruffy

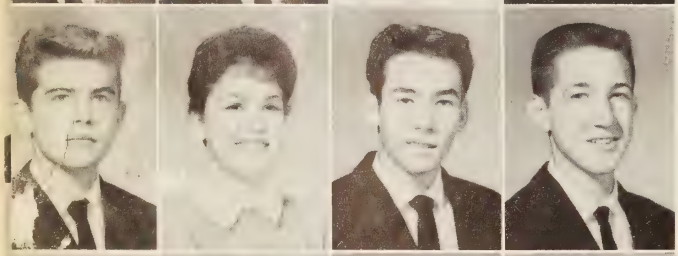

Arthur Bunnell
Barbara Caldwell
Russell Coffey
Donald Cox

Walter Cyrus
Robert Dodson
Ruby Dobbins
Carter Elliott

Kathy Ellis
Robert Evans
Jean Ford
Ralph Foster

# TENTH GRADE

Kenneth Franklin
Peggy Jamerson
Dawn Lawerence
William Lee

Tony Mann
Jo Ann Moody
Ann Orndorff
Douglas Perrow

Shirley Pickeral
Robert Powell
Wayne Smith
Carol Stone

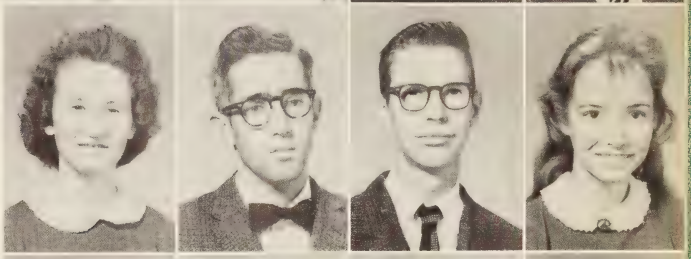

Ann Talley
Wayne Templeton
Joan Tucker
Richard Tyree

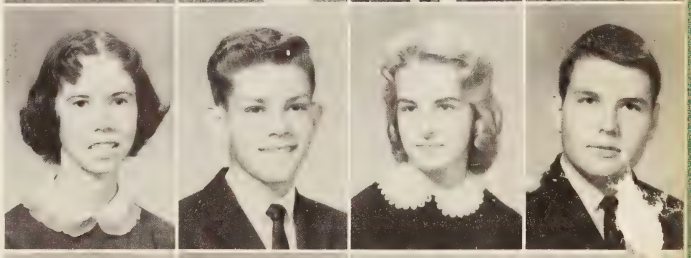

Edward Tweedy
Linda Tweedy
Patricia Waddell
Alese Whitesell

Muriel Williams
Hugh Wright

Left to right - Mrs. Wilson, Mr. Jackson, advisors; Carolyn Cyrus, President; Carolyn Marshall, Secretary; Janice Thompson, Historian; Jewel Ligon, Chaplain; Emily Carroll, Vice-President; Vivian Isaccs, Treasurer; Sue Arthur, Reporter; Emory Merryman, Parliamentarian.

## *FRESHMAN CLASS*

In the year 1960-61 we entered our first year of high school.

This year we took part in basketball, baseball, soccer, and cheerleading. We also took part in many of the clubs and other school activities.

We feel that our class will be a real asset to Rustburg High School in the future.

# NINTH GRADE

Wayne Adie
Irma Adkins
Sue Arthur
Charles Austin
Shirley Bade

Dianne Bailey
Rebecca Bailey
Patricia Bell
David Brandt
Gerald Burleigh

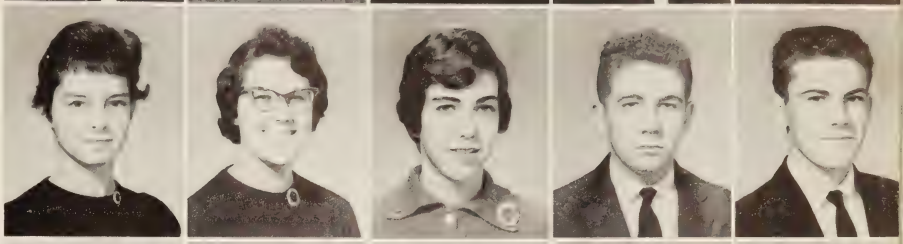

Barbara Byrd
Brenda Caldwell
Walter Campbell
Emily Carroll
William Carson

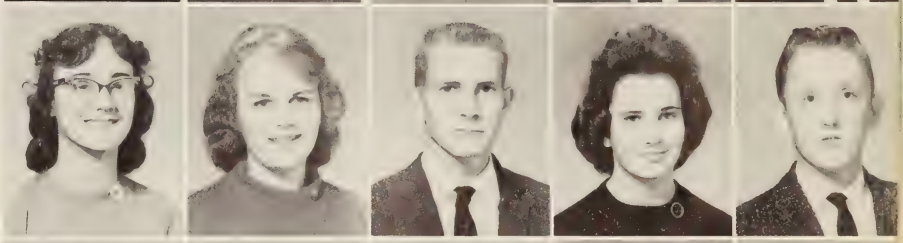

Jean Carwile
Thomas Creasy
Carolyn Cyrus
James Dalton
Peggy Davis

Charles Dawson
Robert Driskill
Jimmy Evans
Michael Falwell
Ablert Fields

Nicky Ford
James Foster
Paul Gear
Carolyn Goff
Lonnie Goodwin

Buddy Granger
Joseph Graybill
Sandra Guill
Betty Hawkins
Doris Irby

# NINTH GRADE

Vivian Isaacs
Judy Jamerson
Richard Kirkland
Lenwood Phelps
Jewell Ligon

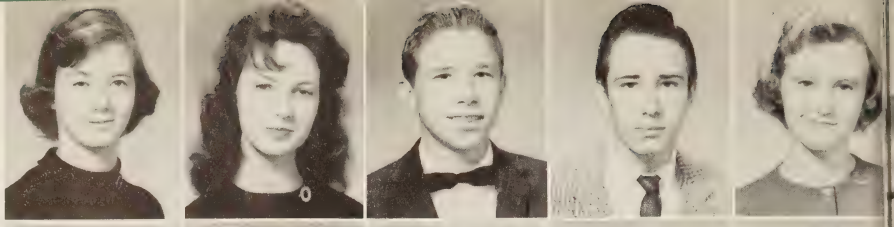

Calvin Lipscomb
Carolyn Marshall
Gladys Martin
Bert Mason
Emory Merryman

Phillip Mikels
Brenda Milton
Patricia Monroe
Gloria Moore
Allen Nash

Delores Phillips
John Pratt
Donald Puckette
Shirley Puckette
Mary Shelar

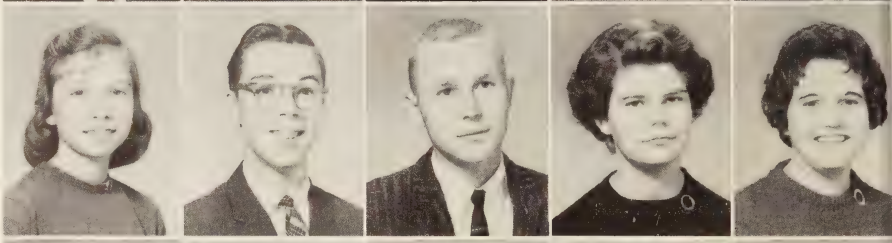

Carolyn Shelton
Glinda Singleton
Carolyn Stone
Joanne Stover
Janice Thompson

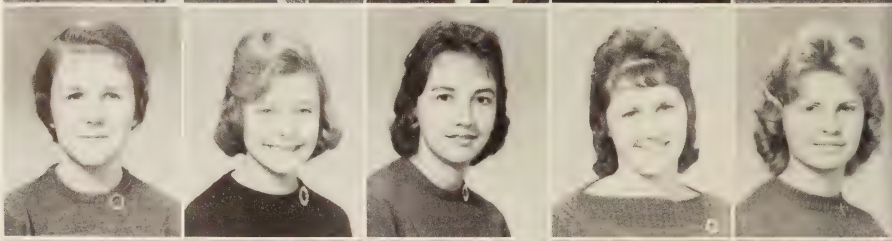

Joanne Thompson
Marvin Thompson
Catherine Tolbert
Michael Tolley
Catherine Torbert

Nancy Turner
Linda Wade

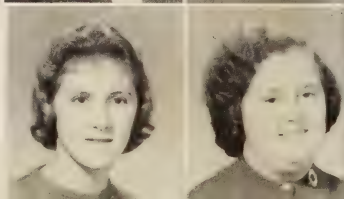

Left to right - Mike Withers, Secretary; Mrs. Thompson, Advisor; Mr. Hodges, Advisor; Glinda Marshall, Vice-President; Danny Fore, Treasurer; Linda Cyrus, Reporter; Miss Bell, Advisor; Mr. Greene, Advisor; Herbert Campbell, President.

## EIGHTH GRADE

Sandra Adkins
Kay Allcock
Patsy Austin
Thomas Austin
Allen Bailey

Beverly Bailey
Linda Bailey
Betty Banton
Robert Beard
Wayne Barricks

# EIGHTH GRADE

Nancy Bell
Walter Berger
Mac Blackwell
Gale Blankinship
Raymond Booth

Jerry Boteler
Danny Bradley
Carol Brooks
William Brown
Delores Bruffy

Marie Burnette
Dana Caldwell
Alice Caldwell
Naomi Callahan
Joyce Candler

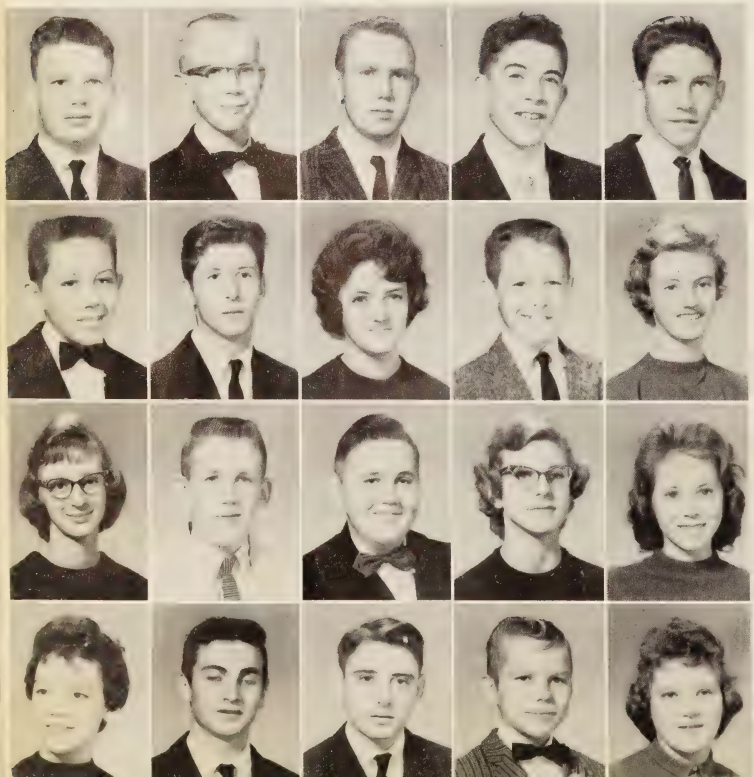

Herbert Campbell
Wayne Casalenuova
Jack Childress
Bobby Coates
Roger Cowart

Sammy Crist
John Creasey
Linda Cyrus
Thomas Daniels
Sharon Davidson

Virginia Davidson
Alfred Dawson
Harry Dodson
Sharon Droog
Sharon Dudding

Gloria Dudley
Ronnie Eagle
Carlton Elliott
Kenneth Elliott
Mary Francis Elliott

# EIGHTH GRADE

Norma Elliott
Carolyn Evans
Susan Evans
David Ford
Danny Fore

Barbara Gay
Christine Goodman
Faye Hammersly
Mary Hart
David Hawkins

Marie Hensley
Dennis Hockette
Sue Huber
William Jamison
Peggy Jennings

Linda Keesee
Emma Sue Kelly
Calvin Kidd
Carol Krantz
James Lipscomb

Judy Litchford
Jeanetta Martin
Glinda Marshall
Steve Mason
David Mayberry

Ronald Mayberry
Willis Mayberry
Jean McCraw
Franklin Metz
Ronald Miles

Patricia Mitchell
Berkley Moore
Tex Moore
Dirie Murphy
Claudia Nash

# EIGHTH GRADE

Warren Neighbors
Ann Nicholson
Ronnie Perrow
Jackie Powell
Danny Puckette

Glen Revis
Betty Reynolds
Thomas Riley
Whit Robertson
Connie Rosser

Linda Rosser
Steve Routen
Frank Rowland
Ronnie Shaner
Fred Steppe

Glenn Tanner
Terrell Templeton
Judy Terry
Bobby Thompson
Dale Thompson

Ronald Thompson
Sterling Thomas
Elwood Torrence
Judy Torrence
Edgar Tweedy

Marvin Tweedy
Edward Wadkins
Phyllis White
Ray White
Brenda Williams

Russel Windsor
David Withers
Jean Withers
Charlotte Wright
Linda Wright

# ATHLETICS

1960-61 RED DEVILS

FRONT ROW, left to right - Danny Withers, Preston Ellington, Barry Keesee, Sam Phillips, Harry Hughes, SECOND ROW - T. J. Bondurant, Earl Inge, Larry Cowart, Donald Cox, Buster Austin, Donald Puckette, Jesse Seay, Richard Elliott, Wayne Templeton.

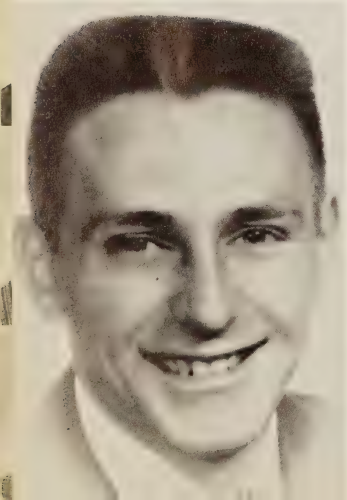

COACH

Hugh
Pendleton

MANAGERS

Robert
Anderson

Bennie
Arthur

Ray
Allcock

STARTING LINEUP
Left to right - Richard Elliott, Sam Phillips, Preston Ellington, Barry Keesee, Harry Hughes.

STARS

Barry Keesee

Preston Ellington

Sam Phillips

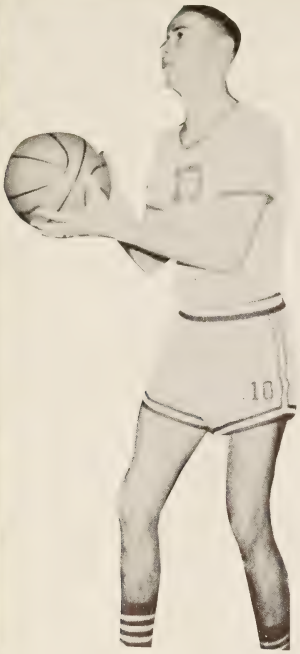

T. J. Bondurant

Earl Inge

Harry Hughes

Richard Elliott

Danny Withers

Donald Puckette

50

14

52

30

24

4

24

# CHEERLEADERS

Connie Martin  Judy Thomas  Phyllis Mickels  Alease Whitesell

Mildred Turner  Mary Walker  Kathy Ellis

Captain

Mary

in

Action

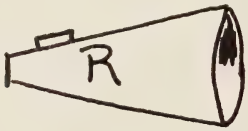


OUR MASCOT

Angie
Kay
Martin

1960-61 DEVILETTES

FRONT ROW, left to right - Moore, Coach; Pat Bell, Dowdy, SECOND ROW - Mgr. Anderson, Harris, Elliott, Neighbors, Seay, Jamerson, McKinney, Chilton, Whitesell, Moyer, Eagle, Moody, Seay, Mgr. Seay.

STARTING LINEUP

Left to right - Nadine Harris, Elsie Dowdy, Francis Neighbors, Ann Moore, Hilda McKinney, Anne Chilton.

"Elsie"

"Anne"

# STARS

"Ann"

"Frances"

"Hilda"

"Nadine"

BABY DEVILETTES

Left to right - Phillips, Waddell, Marshall, Davis, Williams, Bailey, Dunnaway, Thomas, Moore, Orndoff, Johnson, Casalenuove, Turner, Droog. Managers: Alice Cyrus, Edna Angus, Coach: Pat Bell.

BABY DEVILS

FIRST ROW, left to right - Mgr. Casalenuovo, Templeton, Creasy, Austin, Austin, Auther, Cox, Cyrus, Coach: J. E. Petty, SECOND ROW - Burleigh, Tyree, Wills, Carson, Mason, Pratt, Evans, Evans, Bogle.

JUNIOR VARSITY CHEERLEADERS
Janice Thompson, Joan Tucker, Emily Carroll

EIGHTH GRADE BASKETBALL
FIRST ROW, left to right - Watkins, Revis, Eagle, Crist, Withers, Austin, Fore, SECOND ROW - Mgr. Tanner, Tweedy, Hockett, Daniels, Booth, Thompson, Thompson, THIRD ROW - Coach Hodges, Berger, Campbell, Beard, Elliott, Tweedy, Coach Greene.

## VARSITY BASEBALL

FRONT ROW - Walter Cyrus, Manager, Ray Allcock, Jessie Seay, T. J. Bondurant, Larry Cowart, Steve Hall, Douglas Perrow, Wayne Templeton, Tommy Creasy, Wayne Casalenuovo, Manager, BACK ROW - Ronald Bogle, Richard Tyree, Buster Austin, Barry Keesee, Preston Ellington, Donald Puckette, Sam Phillips, Danny Withers, and Coach, Hugh Pendleton.

Shortstop
SAM PHILLIPS

Catcher
BARRY KEESEE

Pitcher
LARRY COWART

Sandra Guill, Frances Neighbors, Nadine Harris, Peggy Jamerson, Gloria Seay, Joan Elliott, Gloria Moore, Joann Moody, Mary Walker, Manager, Ann Moore, Kay Allcock, Hilda McKinney, Pat Bell, Coach, Elsie Dowdy, Connie Martin, Eleanor Seay, and Darnella Casalenuvo, Manager.

## GIRLS' VARSITY SOFTBALL

Co-Captain Peggy Jamerson, and Nadine Harris warm up before game.

SOCCER

FIRST ROW, left to right - Merryman, Mgr., Foster, Orndoff, Burleigh, Templeton, Withers, Hughes, Elliott, Hall, Tyree, Allcock, Bondurant, Merryman, Anderson, Mgr., SECOND ROW - Cox, Austin, Cowart, Adie, Keesee, Puckette, Phillips, Ellington, Mason, Litchford, Bogle, Foster, Coach, Hugh Pendleton.

EIGHTH GRADE SOCCER

FIRST ROW, left to right - Riley, Lipscomb, Eagle, Bailey, Crist, Austin, Revis, Withers, SECOND ROW - Hawkins, Ford, Tweedy, Tweedy, Elliot, Thompson, Fore, Watkins, THIRD ROW - Neighbors, Bradley, Cowart, Creasy, Casseleonova, Rowland, Beard, Burger, FOURTH ROW - Booth, Hockett, Torrence, Metz, Daniels, Moore, Campbell, Thompson.

VARSITY TRACK TEAM

FRONT ROW - Robert Anderson, Manager, Wayne Templeton, Jimmy Evans, Richard Carroll, T. J. Bondurant, Earl Inge, Harry Hughes, Sam Phillips, Richard Elliott, Glen Smith, Ralph Foster, Larry Cowart, Robert Evans, BACK ROW - Buster Austin, Monty Bradley, C. D. Litchford, Barry Keesee, Preston Ellington, Donald Puckette, Danny Withers, Jackie Ford, Donald Cox, Wayne Adie, and Coach, Hugh Pendleton.

These three boys have excelled in State and District meets.

Harry Hughes Sam Phillips Richard Elliott

# ACTIVITIES

ANNUAL STAFF

Editors
Jimmy Staton
Mary Walker

Business Manager
Hilda McKinney
Photographic Editors
Mildred Turner
Earl Inge

Advisor
Alfred S. Thomson
Sports Editor
Robert Campbell

Division Editors
Donna Moyer
Joan Elliott
Joyce Campbell
Vivian Templeton
Ann Caldwell

FUTURE TEACHERS OF AMERICA
President - Connie Martin
Vice-President - Edna Angus
Secretary-Treasurer - Joan Tucker

MONOGRAM CLUB
President - James Keys
Vice-President - Earle Inge
Secretary - Frances Tabor
Treasurer - Ann Moore
Reporter - Wayne Templeton

## *STUDENT CO-OPERATIVE ASSOCIATION*

President
PAULINE PERROW

Vice-President
RICHARD ELLIOTT

Secretary
FRANCES NEIGHBORS

Treasurer
WAYNE TEMPLETON

Advisors
MRS. CLARA DRINKARD
MR. FRANK HEGE

Richard Elliott and Pauline Perrow greet Delegate Earle Brown.

We elected Kennedy.

CAMERA CLUB
President - Mildred Turner
Vice-President - Connie Martin
Secretary-Treasurer - Robert Merryman

SCIENCE CLUB
President - Jimmy Booth
Vice-President - Alice Cyrus
Secretary - Emory Merryman
Treasurer - Charles Dalton

FUTURE HOMEMAKERS OF AMERICA
President - Judy Thomas
Vice-President - Alice Cyrus
Secretary - Jane Hensley
Treasurer - Eva Driskill
Reporter - Kay Davis
Historian - Lynn Shelton
Advisor - Mrs. Bradford

FUTURE FARMERS OF AMERICA
President - Jamew Keys
Vice-President - Jackie Ford
Secretary - Douglaw Perrow
Treasurer - Wayne Smith
Reporter - John Tolbert
Sentinel - Gerald Inge
Advisor - Mr. Waddell

BETA CLUB
President - Mary Walker
Vice-President - Hilda McKinney
Secretary - Mildred Turner
Treasurer - Oliver Wright
Reporter - Judy Thomas
Advisor - Mrs. Moorman

CO-ED HI-Y
President - Ann Cyrus
Vice-President - Pauline Perrow
Secretary - Jimmy Christ
Treasurer - Jane Hensely
Reporter - Judy Branat
Chaplain - Carolyn Cyrus
Advisor - Mrs. Minick
Mr. Hege

LIBRARY CLUB
President - Kathy Ellis
Vice President - Marion Isaacs
Secretary - Faye Hammersley
Treasurer - Sandra Hall
Reporter - Ann Talley
Advisor - Mrs. Hundley

KEEP VIRGINIA GREEN

# RUSTY NOTES

Annual Edition RUSTBURG, VIRGINIA

## Rusty Notes Prints Nine Editions

September of 1960 started a new printed edition of the Rustynotes. In the years before, the school paper was a mimeograph small paper that was run off at school with a printed spring Senior edition.

The new paper consists of six pages and was sold to the students the last day of each month for 15¢. This paid for one-third of the cost of the paper, the other two-thirds was paid for through the advertising section, without which there could be no paper. The paper ends the year with a very small amount of money in their account.

All papers featured at least one picture, except the first September copy.

The work on the paper had to be done outside of class as there is no journalism class, or credits given for this work. The staff had only two meetings during the year. One was to organize the staff and the other was to plan for the Sweetheart Ball. In spite of this, the able staff met all dead-lines and did a splendid job.

A Christmas party was held before vacation at the American Legion Hall. Another party is usually held in the late spring.

Miss Ruddle, the sponsor, said, "I am very pleased and even surprised at the quality of work the students have done and I am proud of them and have enjoyed working with the staff."

PUBLICATION CLUB - Left to right - FIRST ROW: Janice Deaner, Miss Ruddle, Wayne Templeton, Frances Neighbors, Pam Anderson, Donna Moyer, Darnella Casalenuvo, SECOND ROW: Dean Anders, Barry Keesee, Shelby Bailey, Kay Davis, Betty Rowland, Kay Anders, Carolyn Bailey, Glenda Threatt, Estella Ligon, Joan Elliott, Elsie Dowdy, Mildred Turner, Caryl Campbell.

## Neighbors - Davis Attend S.I.P.A.

Frances Nieghbors, the Rustynotes editor and Kay Davis, the assistant editor attended the Southern International Press Association at Lexington in April.

Three newspapers was entered in the competition for awards mainly for the purpose of learning from the criticism made by the authorities there.

Kay will be the editor next year and assures that the paper will be conform more to the rules of good journalism in the future.

S.I.P.A. is one of the most educational conventions for students. There is always a famous cartoonist, a national known newscaster and author. For enjoyment of the students a dance is given by W.& I. University.

They were accompanied by their sponsor, Miss Ruddle, and members of the annual staff and Mr. Thompson.

## Staff

Editor - Frances Neighbors, Assistant Editor - Kay Davis, Sports Editors - Wayne Templeton, Edna Angus, Club Reporters - Kay Davis, Shelby Bailey, Rusty Footnotes - Pam Anderson, Students Column - Donna Moyer, Party Line - Glenda Threatt, Betty Rowland, Circulation Managers - Barry Keesee, Thurman Jamerson, Reporters - Elsie Dowdy, Estella Ligon, Carolyn Faye Bailey, Dean Anders, Kay Anders, Janice Deaner, T. J. Bondurant, Preston, Ellington, Joan Elliott, Mildred Turner, Darnella Casalenuno, Caryl Campbell, Sponsor - Miss Ruddle.

## Rusty Notes Sponsors Sweetheart Ball Seay Twins Crowned

The Sweetheart Ball, one of the formal dances of the year, was held February 11.

The decorations was of the valentine colors, red and white and a garden scene with a bridge and fountain was the center of attraction.

The students voted Jeanette Seay, queen and her twin brother, Jesse Seay as king of Rustburg. Prince was T. J. Bondurant and Princess was Edith Eagle.

Candidates for Prince and Princess were: Mary Walker, Edith Eagle, Peggy Jamerson, Joan Tucker, Jewel Ligon, Carolyn Cyrus, Brenda Williams, Linda Keesee, T. J. Bondurant, Lacy White, Ray Phillips, Artie Burnell, Charles Austin, James Foster, Ronnie Eagle, Thomas Austin.

The orchestra was the Johnny Rebs with a senior, Alice Cyrus, at the piano.

# FEATURES

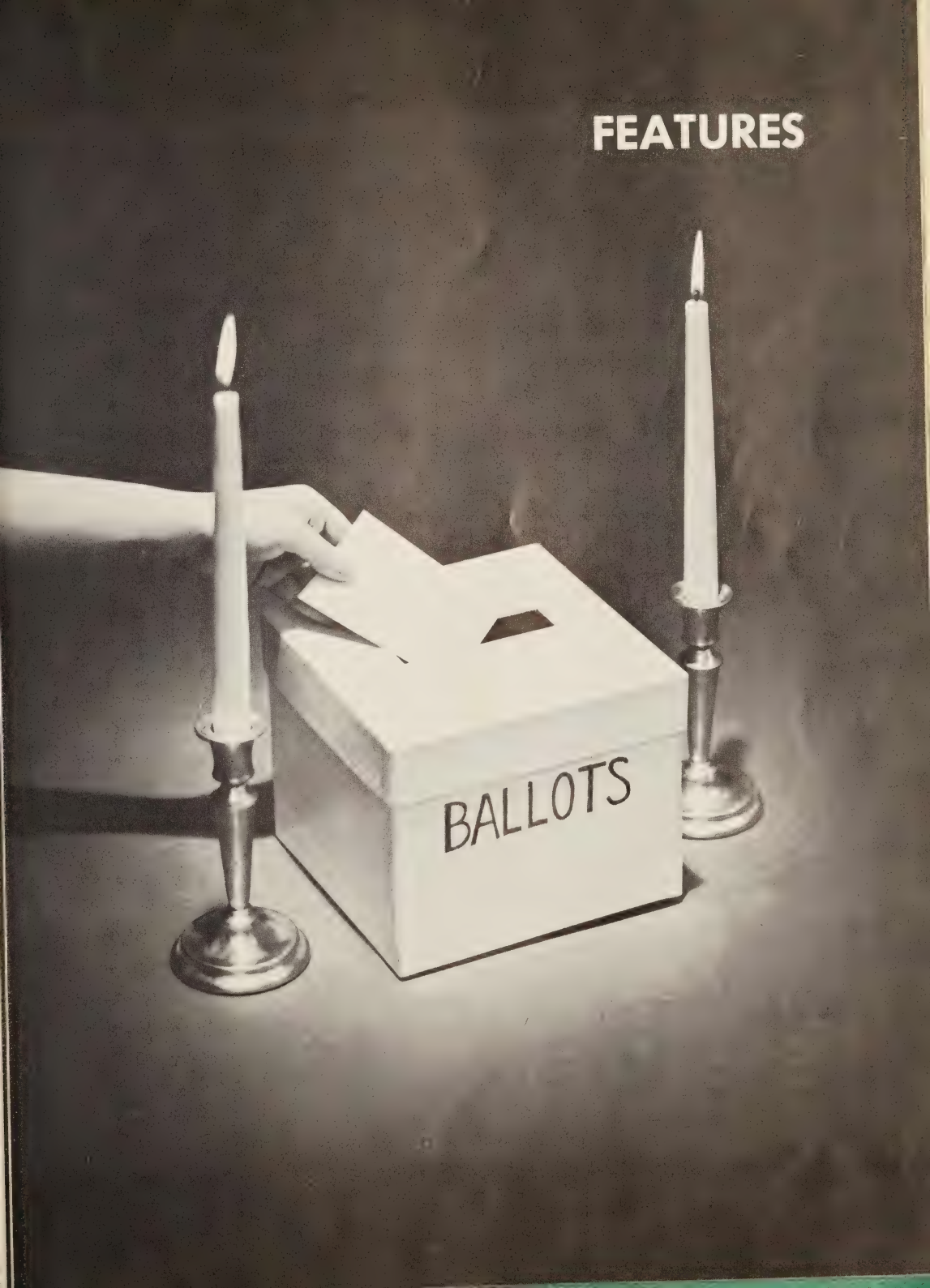

MOST ATHLETIC
Barry and Nadine

BEST DANCERS
Sam and Edith

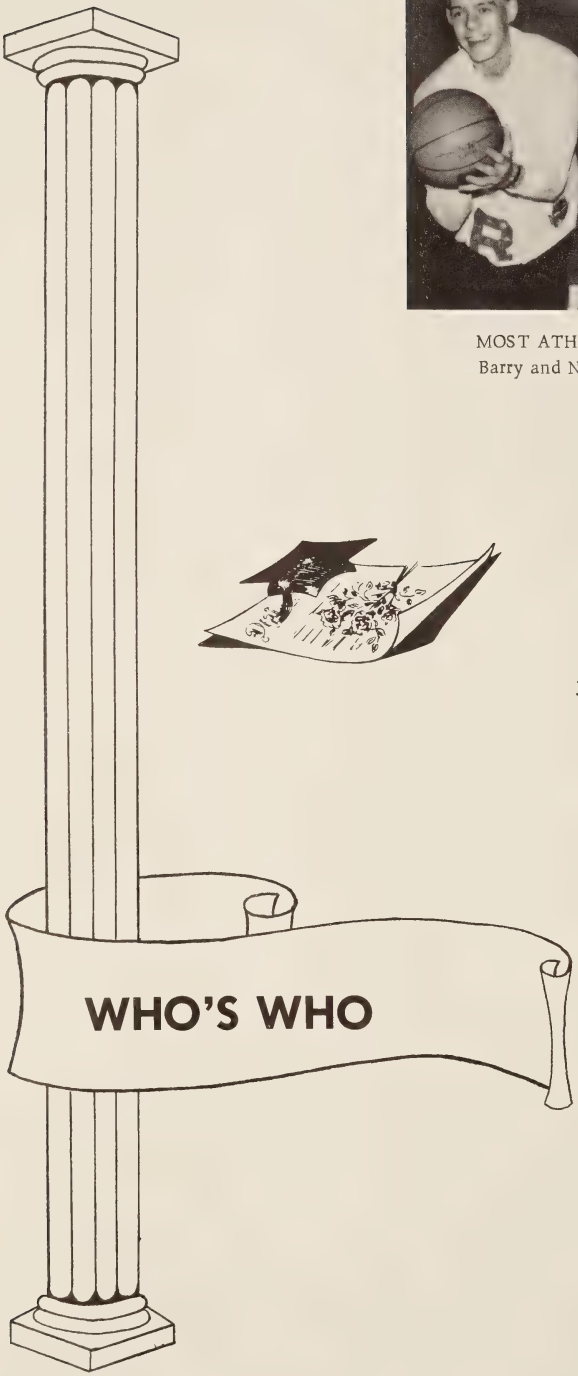


LAZIEST
Janet and Robert

FLIRTIEST
Mildred and Preston

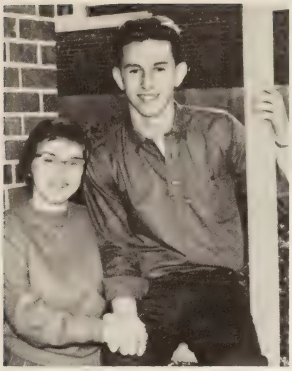

FRIENDLIEST
Mary and Mickey

MOST STUDIOUS
Oliver and Pauline

MOST POPULAR
Sam and Hilda

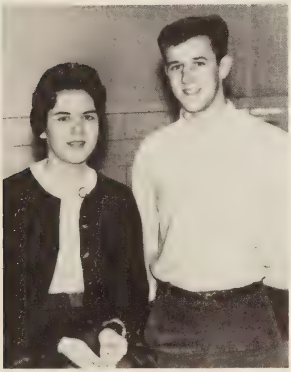

BEST DRESSED
Donna and Jimmy

MOST LIKELY TO SUCCEED
James and Ann

BEST ALL-AROUND
T.J. and Pam

BEST LOOKING
Gloria and Lacy

MOST TALENTED
Earl and Alice

"Miss Rustburg" Hilda McKinney

Senior Play "Flight Into Danger"

## RING DANCE

On March 11, 1961, the Senior Class presented the Junior Class with the annual Ring-Dance. The theme of the dance was "Enchanted Evening" and this theme was carried out in blue and gold decorations. Music for the dance was furnished by the "Quintones."

Pam Anderson, President of the Senior Class, presents Richard Elliott, President of the Junior Class, his ring.

## SWEETHEART BALL

The Sweetheart Ball is sponsored annually by the Publications Club. The dance was held February 11 in the high school gym. The Johnny Rebs furnished the music. The highlight of the evening was the coronation of the King and Queen. Jeanette Seay and Jesse Seay were crowned. Edith Eagle and T. J. Bondurant were Prince and Princess.

# SEVENTH GRADE

Mary Albert
Sandra Almond
Dixie Anders
Billy Arthur
Mary Babcock

Bonnie Bade
Oscar Bailey
Linda Banton
Lucille Barrette
Bruce Blankenship

Larry Bogle
Wendell Bogle
Vicki Brandt
Carolyn Breeden
Frank Brooks

Dianne Burnette
Jimmy Burnette
Jo Ann Caldwell
Carlton Callaham
Walter Carey

James Carr
Barbara Carwile
Timothy Carwile
Dennis Cowart
Richard Crist

Patsy Cumbie
Bonnie Cunningham
Vincent Daniels
Mary Davis
Aubrey Downey

Gale Driskill
Charles Droog
Elizabeth Dunn
Patricia Elliott
Robinson Fenimore

Janice Freeman
Thomas Garbee
Steve Garner
Vivian Goff
Deborah Gowen

Vernon Green
Linda Guill
Earl Harris
Otis Henderson
Betty Hendricks

# SEVENTH GRADE

Harry Hendricks
Yvonne Hendricks
Judith Holt
Raye Holt
Gaynelle Hutchison

Walter Irby
Wayne Irby
Cheryl Jones
John Lee
Kenneth Lipscomb

Rita Lipscomb
Ronald Mann
Joan Marshall
Larry Mason
Bennie McKenney

Frank Merryman
Jill Miles
Jerry Mitchell
Rebecca Monroe
Joan Neighbors

Boyd Nicholson
Condle Owens
Foister Owens
Robert Perry
Marilyn Riley

Peggy Riley
Mike Rosser
John Shelor
Brenda Sullivan
Zandra Sullivan

Richard Tolley
Clark Turner, Jr.
Lois Tweedy
Loretta Tyree
Garland Venable

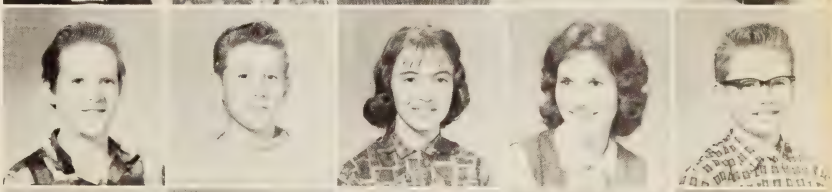

Ann Waller
Brady Williams
Leroy Williams
Randy Williams
Sheila Williams

David Wilson
Kaye Witt
Kenneth Wright
Gayle Yeatts
Leon Yoder
Ted Younger

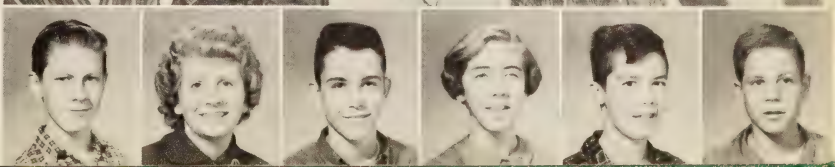

# SIXTH GRADE

G. Adkins, D. Almond, P. Baity, J. Barricks, F. Beckstrom, S. Bibee, G. Blankenship.
L. Bogle, B. Bruce, R. Caldwell, A. Carr, M. Carwile, M. E. Carwile, B. Cofflin.
B. Coleman, J. Creasy, D. Cyrus, M. Davis, C. Dalton, M. Dalton, R. Dawson.
R. Driskill, M. Elliott, R. Elliott, M. Evans, L. Fox, J. Gant, R. Garbee.
J. Garner, C. Glick, H. Goine, D. Hall, D. Hall, B. Hammersley, R. Hancock.
B. Hanks, P. Harlow, M. Harvey, L. Hight, D. Irby, J. Kersey, P. Lopez, K. Martin, H. McCrickard, B. McCullough, L. Merryman, G. Miles, G. Miles, B. Monroe.
D. Moore, C. Murphy, J. Neighbors, W. Neighbors, S. Owen, W. Pritchett, D. Puckett.
J. Rowland, N. Scrogham, L. Sullivan, B. Swain, R. Tanner, P. Thompson, M. Tucker.
E. Tweedy, W. Tweedy, A. Wilmouth, W. Winebarger, J. Wingfield, C. Withers, J. Wydner.
M. Yoder, D. Youngblood.

# FIFTH GRADE

J. Alfred, D. Andes, P. Armbrecht, R. Arthur, M. Bailey, D. Blackwell, M. Brooks.
S. Burnett, D. Campbell, B. Carmichael, S. Coleman, B. Creasy, B. Davidson, R. Dawson.
B. R. Downey, D. Drewery, G. Eagle, C. Edwards, E. E. Elliott, M. Francis, B. Gant.
S. Goine, J. Guill, D. Hancock, S. Hankins, H. Hendricks, P. Hendricks, S. Henderson.
M. Hudson, L. A. Irby, A. Isaacs, W. Issaacs, C. Krantz, L. Lee, B. Lipscomb.
C. Mason, D. Mason, T. Moore, H. Moses, J. Neighbors, B. Phillips, B. Phillips.
T. Redfield, P. Reynolds, D. Riley, B. Robertson, B. Sowell, S. Sowell, H. Swain.
L. Taylor, A. Thomas, G. Thompson, B. Torrence, D. Tweedy, G. Venable, J. Viar.
L. J. Watkins, V. Wilkinson, E. A. Williams, A. Wilson, L. Wilson, C. Wisecarver, W. Wright.

# FOURTH GRADE

C. Adkins, N. Adkins, R. Anderson, W. Bailey, S. Banton, M. N. Bibee, T. Blankenship, R. Bourne. D. Bruce, D. Burnette, W. Burnette, C. Carden, B. Carey, A. Carr, K. Carwile, W. Carwile. B. Cheatham, R. Childress, B. Creasy, D. Creasy, D. Daniel, G. Dawson, R. Denton, L. Doybns. S. Downey, G. Droog, J. Elliott, R. Federoff, S. Fitch, R. Floyd, T. Floyd, B. Franklin. E. Giles, T. Hammersley, D. Hancock, L. Harlow, D. Henderson, D. Hight, B. Hudson, B. Jamerson. M. Jones, D. Kelly, J. Lemaster, L. Ligon, J. Logwood, J. Lopez, B. Mann, R. Mayberry. K. McCullough, A. Millner, F. Moses, A. Pearson, C. Phillips, L. Reynolds, J. Robertson, H. Rowland. D. Rushing, R. Shelton, L. Singleton, B. Stauffer, N. Talley, K. Tanner, R. Tanner, Ralph Thompson. S. Thompson, F. Threatt, R. Tingler, W. Tolley, A. Torrence, A. Torrence, D. Torrence, N. Trent. R. Tweedy, J. West, G. Williams, E. Winebarger, H. Yates.

# THIRD GRADE

M. Allcock, D. Almond, B. Bailey, R. Bailey, R. Barksdale, L. Blankinship, A. Bradley, D. Bradley. W. Breeden, R. Caldwell, A. Callahan, G. Campbell, L. Childress, D. Cyrus, J. Cyrus, L. Dalton. S. Daniel, P. Davidson, S. Dawson, V. Doss, J. Driskill, R. Driskill, W. Driskill, T. Dunn. P. Eagle, D. Edwards, J. Edwards, M. Elliott, A. Evans, A. Fariss, R. Fitch, S. Gant. S. Garber, K. Garner, D. Goff, R. Gione, M. Granger, B. Hall, V. Hamlett, B. Hanks. L. Hanks, D. Harvey, D. Irby, J. Jennings, W. Jennings, J.A. Jordon, R. Klug, R. Lee. C. Martin, J. Mason, R. Mitchell, L. Moon, B. Myers, B. Owen, D. Pearson, S. Pugh. R. Rogers, R. Rosser, T. Seamster, B. Smith, B. Tanner, J. Tweedy, M. Tweedy, E. Tyree. G. Vassar, B. Waddell, D. Waddell, J. Wilson, L. F. Woolridge, S. Wright, H. Yoder, D. Youngblood. D. Younger.

# PRIMARY UNIT

J. Arthur, J. Babcock, E. Barbour, K. Bennett, B. Brandt, R. Burks, T. Burks.
B. Burnette, A. Caldwell, W. Carwile, M. Cheatham, Jr., B. Childress, B. Crist, L. Dalton.
C. Dodd, R. Dowdy, D. Dunn, K. Eagle, Y. Elder, P. Elliott, G. Evans.
C. Francis, S. Francis, L. Franklin, W. Frazier, R. Galloway, T. Glick, R. Graybill.
F. Guill, K. Harlow, S. Harlow, G. Henderson, N. Hockett, D. Irby, B. Jamerson.
G. Jamison, G. Jefferson, Jr., D. Kelley, S. Klug, J. Lemaster, E. Logwood, S. Mann.
K. Martin, A. Mason, R. Maxey, C. Mays, D. McCrickard, W. Monroe, C. Moon, L. Moore, S. Moore, D. Nicholson, A. Patrick, D. Revis, M. Rogers, E. Showalter.
G. Sowell, D. Sparks, F. Taylor, D. Tweedy, J. Tweedy, R. Tweedy, B. Vassar.
R. Wiley, D. Wisecarver, L. Wisecarver, L. Wooldridge, B. Yates.

# PRIMARY UNIT

Daniel Alleman, Douglas Anderson, Douglas Barringer, Joan Bennett, Brenda Blankinship, Kenneth Bourne. Roy Breeden, Douglas Burnette, Linda Burnette, Ricky Burnette, Susan Burnette, Sharon Butterworth. William Colohan, Danny Campbell, Bill Carwile, Gregory Caselenouvo, Roger Coleman, Stephanie Coleman, Brenda Cyrus. David Dalton, Robert Dalton, Ronnie Dalton, Douglas DeJarnette, Thomas Dobyns. Glen Doss, Malcolm Driskill, Samuel Droog, Loretta Elliott, Jerry Evans, David Fox, Gary Garner, Pamela Huill, Becky Hall, Ricky Hall, Joanne Hancock. Helen Harris, Charles Hart, Sharon Hedrick, Carolyn Henderson, Marie Hendricks, Carl Hubble. Mary Jane Hudson, Alan Irby, Michael Irby, Jemas Jennings Tommy Jennings, Pamela Kerr.

# PRIMARY UNIT

Winifred Kerr, Deborah Kersey, Wesley Lawerence, Deborah Little, John Little, Winston Mann.
Terry Martin, Michael Mason, Keith Maxey, Carolyn McCoy, Bill Miles, Steven Miller.
Tony Moore, Carolyn Neighbors, Michael Neighbors, Edward Nuckols, Diane Patrick, Keith Phillips.
Thomas Phillips, Dale Pool, Dianne Reynolds, J. C. Richardson, Julia Scrogham, Billy Shipwash.
Barry Staton, Stephen Stephenson, Ronnie Sullivan, Linda Swain, Lydia Tanner, Frank Taylor III.
Catherine Thompson, Stephen Tolly, Sharon Torrence, Carolyn Trent, David Trent, Marilyn Trent.
Julius Weiringo, Roger Whittle, William Wiest, Linda Wiley, Melba Wilkinson, Michael Winebarger.
Anita Withers, Deborah Woodridge, John Wydman, Jerry Yoder.

# ADVERTISERS

COMPLIMENTS OF

# THE LANE COMPANY, INC.

Manufacturers of Nationally Advertised Cedar Chests,

Tables, and Bedroom and Dining Room Furniture

Altavista, Virginia

# NATIONWIDE INSURANCE

5401 Fort Avenue

Lynchburg, Virginia

## R. S. POWELL, INC.

Local and Long Distance Hauling

Dial VI 6-4148 or VI 6-4413

Flat Bed Trailers Only

Madison Heights Virginia

To Keep Up With

What's Going on

in the World of . . .

EDUCATION

. Its Schools
. Its Students
. Its Sports

Make a Habit of Reading

## THE NEWS

Published by the Lynchburg News, Inc.

and

## THE DAILY ADVANCE

Published by The Lynchburg Daily Advance, Inc.

Directors

L. C. ACREE, JR.
W. SCOTT LIGON
W. T. MACLEOD
ARTHUR MEIDLING
C. L. NEWCOMB
S. F. PRATT
G. W. SANDERSON
F. T. SPRUCE

S. FRANK PRATT, President
C. LETCHER NEWCOMB,
Vice-President
WILLIAM T. MACLEOD,
Sec'y-Treas.

**STATE INDUSTRIAL LOAN CORPORATION**

Main Floor - Allied Arts Building
Lynchburg, Virginia

**B & G MARKET**

Fresh Meats

Fresh Produce

General Merchandise

Dial ED 2-4491

Rustburg, Virginia

COMPLIMENTS

OF

**JENNINGS AND MOSES GAS AND GROCERIES**

ED 2-4037

# THE FARMERS NATIONAL BANK

Appomattox, Va.

Phone 352-7171

FEDERAL DEPOSIT INSURANCE CORPORATION
Maximum $10,000 Insurance For Each Depositor
MEMBER

MEMBER FEDERAL RESERVE SYSTEM

## APPOMATTOX HARDWARE COMPANY, INC.

Electrical and Plumbing Contractors
Distributors - American Oil Co. Products

Dial 352-7141

Appomattox, Virginia

## C. I. ANDERSON

INSURANCE AGENCY

A Complete Insurance Service

Rustburg, Va. - EDgewood 2-4721

# PATTERSON'S

COMPLETE SERVICE
DRUG STORES

Fairview Heights

Most

Up-to-Date

Drug Store

. . . Over 51 Years Serving Your Drug Needs

3616 Campbell Ave. VI 6-8481

All Products Laboratory
Controlled

At left, Harry Huddleston--laboratory technician making a test of ice cream on the Mojonnier Tester in the laboratory at Quality Dairy Products, Inc.

# QUALITY DAIRY PRODUCTS, INC.

201 Oakley Avenue

Lynchburg, Va.

Be a Regular Saver and Save Through Our School Savings Account, "Save Now, to Have Later."

# CAMPBELL COUNTY BANK

Member of F. D. I. C.

Rustburg - Brookneal - Altavista - Timberlake Road, Lynchburg

Virginia

## SCHEWEL FURNITURE COMPANY

Good Furniture at Lowest Prices

"Lynchburg's Largest and Most Popular Furniture Store"

11th and Main in Lynchburg

Compliments of

## JACK'S PLACE

Rustburg Virginia

# L. G. BALFOUR COMPANY

Attleboro Massachusetts

Jewelry's Finest Craftsmen

Class Rings and Pins

Club and Hospital Insignia

Medals - Trophies - Plaques

Commencement Invitations - Diplomas

Representative:

FRED HECHT
P. O. Box 986
Staunton, Va.

Compliments of

**RUCKER-JENNINGS, INC.**

844 Church Street Phone VIctor 6-4636

Lynchburg 1, Virginia

Savings Through Mutual Insurance

**RATCLIFFE CARPENTER TIRE CO., INC.**

2561 Fort Avenue
Lynchburg, Virginia

Tubes and Batteries

Motorola TV - Kelvinator Appliances

Due Day Recapping Service or Passenger and Truck Tires

**WESTOVER PHARMACY**

Phone VI 5-3473 3102 Memorial Ave.

**ROBERTSON'S DRUG STORE**

Phone VI 5-1239 5216 Fort Ave.

**FORT HILL PHARMACY**

Phone VI 7-4456 3503 Memorial Ave.

Have Your Doctor Call Us or We Will

Pick Up and Deliver Your Prescription

Lynchburg Virginia

**FARMERS SEED & SUPPLY CO., INC.**

Feed, Seed, Fertilizer and Farm Supplies

Dial 2-2522

1306 Main Street

Lynchburg, Virginia

Compliments of

**CHESTNUT HILL HARDWARE**

5220 Fort Ave.

Lynchburg Virginia

**RANDOLPH-KEITH**

Fine Men's Apparel

Ladies Tailored Sportswear

Pittman Plaza Lynchburg, Va.

Compliments of

**HOPKINS BROS.**

REALTORS

840 Church St.

Compliments of

**N. & W. INDUSTRIES, INC.**

Lynchburg, Va.

**FARM SERVICE CO., INC.**

International - McCormick Farmall

Rt. 29 South
Lynchburg, Virginia
Telephone LYn. 239-2421

**MOSES MOTOR COMPANY**

Chevrolet and Oldsmobile
Minneapolis Moline Tractors
and All Farm Equipment for
Same With Sales and Service
That Satisfy.

Phone 352-3773
Appomattox Virginia

DAIRY QUEEN

and

WHITE TAVERN

4915 Fort Avenue

Lynchburg, Virginia

## J. W. WOOD WHOLESALE GROCER

distributors
of

Pocahontas & Pratt-Low

Institutional Fine Foods

Compliments

## SOUTHSIDE ESSO

NED ROBERTS
and
RICHARD NASH
Prop.

## BLUE BUCKLE OVERALL CO.

1415 Kemper Street

Lynchburg, Virginia

## CARWILE & CLOWDIS

Groceries - Fresh Meat - Frozen Food - Produce - Feeds

Amoco Gas - Oil

No One Can Please Everybody, But We Try

RFD #2, Lynchburg, Virginia

Sales Ford TRACTOR Service

## TAYLOR TRACTOR COMPANY

Highway 29, and Wright Shop Road

Madison Heights, Virginia

P.O. Box 6 Phone VI 5-5681

## SUPERIOR PAINTING CONTRACTORS

J. C. FORE J. C. CRANCE

Painting and Decorating

Industrial

Commercial Residential

Call VI 5-7493

If No Answer Call VI 5-0928

1936 Seabury Ave.

Brush or Spray

Estimates Cheerfully Given

## SUNBEAM BAKERY

Reach for Sunbeam Batterwhip Bread

Lynchburg, Virginia

## A. C. TWEEDY & SON

A. C. TWEEDY, JR., Owner

Frigidaire Sales and Services

Maytag - Siegler Oil Heaters

Ashly Auto Wood Heaters

Warm Morning Heaters

Phone ED 2-4752

Rustburg Virginia

## JAMES T. DAVIS, INCORPORATED

Lynchburg's Leading

Paint and Wallpaper Store

Phone VI 6-5234

1225 Main Street

Grow With Lynchburg
After High School
Attend

## PHILLIPS BUSINESS COLLEGE

Lynchburg Virginia

Say It With Flowers
Say It With Ours

## PARK AVE. FLOWER SHOP

1531 Park Avenue
Dial VI 6-2719
Lynchburg, Virginia

Greenhouse on Wards Road

Compliments of

## SHAMROCK RESTAURANT

545 Oakley Avenue

Lynchburg Virginia

**ALLIED PHARMACY, INC.**

Prescription Druggist

Allied Arts Building

Dial 2-3466

Most Valuable Players: ELSIE DOWDY, BARRY KEESEE

**DAWSON ELECTRIC CO.**

1500 12th Street

VI 7-5939

Lynchburg, Virginia

**LYNCHBURG OIL CO., INC.**

Filtered and Dehydrated

Fuel Oils

Lynchburg Virginia

**CRIST'S VARIETY STORE**

6 1/2 Mi. South of Lynchburg

on U. S. 29

We Carry a Large Stock

of Novelties and Xmas Items

Compliments of

**PLAZA RESTAURANT**

Compliments of

**DALTON'S JEWELERS**

Lynchburg, Virginia

McGehee's

FOR FINE FURNITURE

922 Main St.

Lynchburg - Va.

**TEMPLETON'S MARKET**

Complete Food Store

Highway 460 East

Lynchburg, Virginia

**CRESTLANES**

One of the South's Finest Bowling Centers

2010 Atherholt Road

VI 6-8439

S-T-R-E-T-C-H

Your Dollar at . . .

The Home of Better Values

Leggett's

DEPT STORE INC

Pittman Plaza

Main Street Memorial Avenue

**ANDERSON'S**

PIGGLY WIGGLY
SUPER MARKETS

Lynchburg, Va. Danville, Va.
3011 Memorial Ave.
2480 Rivermont Ave. Altavista, Va.
1307 Main Street

Compliments of

**EDWARDS GROCERY**

Perkins Park Road

Lynchburg, Virginia

**ALTAVISTA**

HARDWARE COMPANY

Hardware - Paints - Housewares
Seigler Heaters
Kelvinator Appliances

Phone FO 9-4021
We Deliver
Altavista, Va.

Compliments of

**BOB ARTHUR'S SHOE SHOP**

2720 Campbell Avenue

Lynchburg Virginia

**AIRPORT ESSO SERVICENTER**

LOWELL OWEN, Operator

3 Mi. So. of Lynchburg on Route 29

We Give S & H Green Stamps

"It Pleases Us to Please You."

Fine Footwear

**COLEMAN'S**

Since 1886

911 Main St.

**W. D. DIUGUID INC.**

*Funeral Service*

JOHN C. McKEE—PRESIDENT
1016 Rivermont Ave. ★ Lynchburg
Dial VI 6-2726

**G. H. JONES & SON**

General Merchandise and Feed

Concord Depot, Va.

**RUSTBURG SUPPLY**

Fancy Groceries - Vegetables

Meat - Notions

Rustburg Virginia

**ROBERTS'**
PIANO COMPANY
Headquarters for Everything Musical

717 Main Street

Lynchburg, Virginia

**ACREE & PECK, INC.**

Real Estate and Insurance

Allied Arts Bldg.

Lynchburg, Virginia

**JOHNSON'S**
AUTO SERVICE

WALTER D. JOHNSON

3525 Campbell Avenue Extended

Compliments of

**HI WAY MARKET**

Two Complete Food Stores to Serve You

Route 29

Lynchburg, Virginia

**RUSTBURG AUTO SERVICE**

Automobile Repairs, Service, Accessories

Phone EDgewood 2-4451

Rustburg Virginia

Compliments of

**BELL AND DEACON AMOCO**

Lynchburg, Va.

SHELL

**A. K. DUDLEY**

Auto Repairing and Service Station

Route 3 Dial VI 5-8280

Junction River Road and 460

**C. R. BURNETTE**

INSURANCE

Rustburg, Virginia

EDgewood 2-4241

Auto - Life - Fire

Miller & Rhoads

THE Shopping Center

VIRGINIA'S FINEST DEPARTMENT STORES

Now
2 Great Stores
to Serve You
in Lynchburg . . .

8th and Main Streets
and Pittman Plaza

**JOHN E. GANNAWAY**

& CO., INC.

1000 Main St.

1009-1011 Jefferson St.

Lynchburg, Virginia

For Complete Eye Care
Consult Your
Eye Physician
Then See Your
GUILD OPTICIAN
Registered Opticians

GUILD OF PRESCRIPTION OPTICIANS OF AMERICA

**A. G. JEFFERSON**

Dial VI 5-1831
Lobby - Allied Arts Bldg.
Lynchburg, Va.

LYNCHBURG NEHI BOTTLING

CO., INC.

Royal Crown COLA

**DODD BROS.**

FARM SUPPLY, INC.

Hardware - Paints - Seeds
Feeds - Fertilizers
Purina Chows

Dial VI 5-3886 -:- P.O. Box 125

Madison Heights, Virginia

**VIRGINIAN FORD**

Lynchburg's Largest

Car Dealer

Call VI 7-8841

**SHIVELY**

CHEVROLET CORP.

Chevrolet - Oldsmobile

Sales and Service

Phone FO 9-4774
Altavista, Virginia

**PEPSI-COLA BOTTLING CO.**

**HUGHES**

DRY CLEANING CORPORATION

1601 Park Avenue

Lynchburg, Virginia

Phone VI 7-7756

**TYREE-NICHOLAS, INC.**

Complete Home Furnishings

Altavista, Virginia

Phone FO 9-4685

**FALWELL**

WELL CORPORATION

Largest Well Drillers in

Central Virginia

Lynchburg, Virginia

**MILES BROS.**

FARM SUPPLY, INC.

Hardware - Seed - Feed
Fertilizer
Paints and Electric
Appliances
"We Appreciate Your Business"
EDgewood 2-4582
Rustburg Virginia

Compliments of

**HAROLD Y. SPENCER**

DRUGGIST

Appomattox Virginia

Compliments
of

**WHITTEN FUNERAL HOME**

Lynchburg, Virginia

Compliments
of

**STA-KLEEN BAKERY**

**PAUL FARMER,
DISTRIBUTOR
GULF OIL PRODUCTS**

Altavista, Virginia

**FIRST FEDERAL
SAVINGS & LOAN ASS'N**

OF LYNCHBURG
JOHN W. FERGUSON, JR.,
President
Home Office:
Church Street at Ninth
Lynchburg, Virginia
Branch Office:
Memorial Avenue and Wadsworth
Street
Lynchburg, Virginia
Member Federal Home Loan
Bank System
Higher Earnings - Insured Savings

Home for Your Money . . .
Money for Your Home

**RUSTBURG**

POULTRY COMPANY

Fancy Dressed Poultry

Rustburg, Virginia

Phone: EDgewood 2-5151

**TALLEY**

ELECTRONIC SERVICE

"A Professional Repair Service"

3738 Campbell Avenue

Phone VI 5-4371

Lynchburg Virginia

**CANADA PRODUCE CO.**

Post Office Box 882

Lynchburg 1, Virginia

Columbia Tru-Fit Diamonds

**STEWART'S**

712 Main Street Lynchburg

**GRINELS**

MOTOR COMPANY

Telephone 352-2121

Appomattox, Virginia

**POE HARDWARE CO.**

Hardware and Electrical

Supplies

Compliments

of

**COLONIAL RESTAURANT**

Compliments

of

**FOUNTAIN MOTEL**

**EDWARDS**

MEN'S AND BOYS' SHOP

725-727 Main Street

Lynchburg, Virginia

Compliments
of

**"THE COFFEE SHOP"**

Rustburg, Virginia

FOR "The Best Deal in Town" SEE
**VAUGHAN**

CHEVROLET
Corvair

Cadillac
HILLMAN
2306 Bedford Ave.

GOODYEAR TIRES
HOTPOINT

MAYTAG
GE-T.V.
12th & Church St.
Dial VI 5-4535

**TEAGUE'S**

FAIR-WAY MARKET

Low Prices Every Day
Fresh Meats
Fresh Produce

2901 Campbell Avenue

Lynchburg, Virginia

The Rule Book Shop

1015 Church Street
Lynchburg, Virginia
Telephone VI 5-8588

**R. E. MAXEY**

General Merchandise

Gas, Oil and Fertilizer

Dial ED 2-5247

**S. M. HOPKINS**

Dealer in

Groceries - Meat - Produce

Phone VI 6-5205

1501 Campbell Avenue

W. H. BURRUSS, Founder
W. H. BURRUSS, JR., President
Dial 2-2343
BURRUSS LAND & LUMBER COMPANY
INCORPORATED
Manufacturers
Appalachian Hardwoods - North Carolina Pine

Hardwood Flooring Mills
Brookneal, Va.
Lynchburg, Va.
Box 129

Laminated Truck Flooring Plant
Lynchburg, Va.

Planing Mills
Dillwyn, Va.
Brookneal, Va.
Lynchburg, Va.

Compliments
of

**RILEY'S GROCERY**

Route 2, Rustburg, Virginia

Compliments of

**BOOTH'S GROCERY**

Concord, Virginia

**J. KULMAN**

Near 10th St. at 1009 Main

Men's, and Students' Clothes

Serving Lynchburg
Since 1900

**WEBB-WHITAKER CO.**

men and young men's clothes

909 Main St.

Lynchburg, Virginia

BOWEN
Jewelry Company INC.
9TH & MAIN
LYNCHBURG, VIRGINIA

Compliments
of

**HARRIS BROTHERS**
AMOCO SERVICE STATION

12th and Church Streets

Dial VI 7-6991

Compliments
of

**BRANDT'S RESTAURANT**

Wards Road

**NEWTON BIBEE**
GENERAL STORE

Groceries - Meats
Feeds - Seeds - Notions
Hardware

Route 29 Yellow Branch

# LYNCHBURG'S

## NEWEST AND MOST MODERN DAIRY

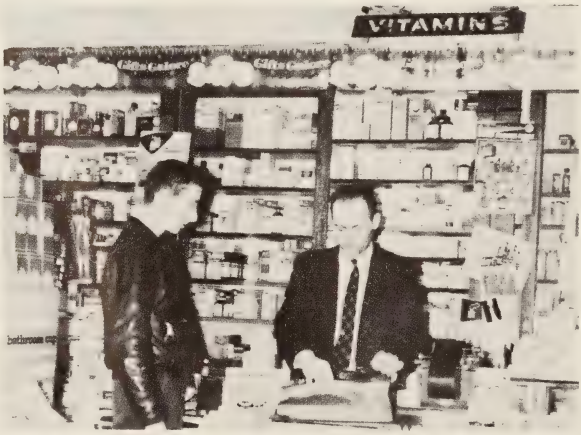


Phone
VI 5-6431

Serving Your Drug Needs in Fairview Heights Since 1935

# AUTOGRAPHS

When you get

# AUTOGRAPHS

Dear, Best wishes to a [illegible] girl [illegible] & cute girl.

Love always,
Martha

# AUTOGRAPHS

TAYLOR-MADE
YEARBOOKS
LTD.
WALES